

MIDWEST Historical and Genealogical REGISTER

**1987 VOL. XXII #2
JUL — AUG — SEP
WICHITA, KANSAS**

REGISTER

VOLUME XXII

JUL-AUG-SEP 1987

NUMBER 2

CONTENTS

President's Message	50
New Members	51
Additions To Our Library Shelves	51
Wichita Public Library Acquisitions	54
Union School, Sumner Co, KS: Students 1882-1883 .	56
Sedgwick County Marriages, 1890	57
Field Notes of Survey, Sedgwick Co, KS	62
Research Aids for Kansas Wills	65
1870 Census of Marion Co, KS, Pt. 2	67
Oregon Trail: Deaths in 1852	72
Searching for Quaker Records	74
Sedgwick Co. Naturalizations 1870-1906, Pt. 2 ...	76
Sunflower Seeds	81
KS Council of Gen Soc Annual Report	82
Computer Buffs	83
Book Review	85
Bible Records	86
Ancestor Charts	88
Queries	91
This 'N That	93
Index	94

PUBLISHED QUARTERLY BY MIDWEST HISTORICAL & GENEALOGICAL SOCIETY, INCORPORATED

MEMBERSHIP

[April 1 through March 31]

Student . . .	\$ 6.00 Yearly [17 & Under]	Sustaining . .	\$ 50.00 Yearly
Libraries . .	\$ 8.00 Yearly	Life [Single] .	\$250.00 One Time
Individual . .	\$ 10.00 Yearly	Life [Couple] .	\$300.00 One Time
Couple . . .	\$ 15.00 Yearly	Benefactor . .	\$500.00 One Time

BACK ISSUES: Recent issues are available for \$ 2.50 each, postpaid.

Membership includes one issue of the REGISTER each quarter. Dues received after the publication date will receive back issues with the next regular mailing. Two member queries published per issue with nonmember queries published as space allows. Mailing dates: ca May 15, Aug 15, Nov 15, Feb 15.

Send queries and articles for publication with "Permission to Publish," your signature, date submitted and source to: MHGS, Att: Quarterly Editor.

All material for publication is subject to editing to conserve space. Every effort will be made to publish accurate material; Midwest Historical and Genealogical Society, Inc. and its Editor will not assume responsibility for errors on the part of the contributor. Correction of proven errors will be published. We are not responsible for publishing rights of contributed material. ADVERTISING RATES: \$1.25/line; Display - 1/4 page/ \$3.50; 1/2 page/ \$7.00; full page/ \$12.00.



PRESIDENT'S MESSAGE

July has come and gone and with it the cool breezes of April and May mingled with the hot humid days of an August summer. The rains came so frequently that we had to hustle to get the grass mowed before the next rain. But we all know that Kansas can be that way. As the saying goes: "if you don't like the weather, just wait a little while". How true that is.

In June the Society held a miscellaneous sale at the library house on the unfinished first floor, and netted \$793 to go towards the finishing of the building. Margaret Kelley and her committee worked many long and hot days getting ready and then cleaning up after the sale. We owe them a big thank-you.

Our June meeting was a good success with our mini seminar where various members shared their expertise on getting information out of several different states.

In July we traveled to W.S.U. to view the Ablah Library and hear Thomas Izbicki tell us how the library catalogued their books. We all had a hands-on experience with the computers in finding material in the library.

We have added a new face to the Board of Directors. Irene Evers is now serving as the corresponding secretary replacing Mary Ann Cravens who had to resign because of illness. We wish them both well.

Our membership stands now at 641 members which includes 84 new members. So, we are always getting new genealogists who have discovered our library and the material we have.

The construction of the two floors is going along slowly, but surely. The few men who are the faithful workers are about worn out, but they keep right on working. If you can spare some time each week to help in the final stages of the remodeling, please arrange to go to the library prepared to work and I'm sure a job can be found for you to do.

Our delegates to the Kansas Council of Genealogists, George and Ruby Gird, reported on the annual meeting in June. We feel fortunate to have the Girds to be our delegates.

More good programs are being planned so we hope to see you on the second Saturday of each month.

Helen Lee

George Gird's interesting report on Lloyd Bockstruck's presentation, "Virginia Research", given at the annual meeting of the Kansas Council of Genealogical Societies, is available at the MHGS Library or by mail request with an sase.

NEW MEMBERS

MHGS welcomes the following new members to the Society.

Adams, David & Marilyn	7001 E. Bayley, 67207
Antle, Alvin	925 El Paso, Derby, 67037
Applegate, Melvin	2236 S. Victoria, 67211
Baker, Barbara J.	950 Country Acres, 67212
Baldwin, Gary	24573 W. Ten Mile RD, Southfield, MI 48034
Bean, Dorothea J.	924 W. 54th St So, 67217
Beck, Mrs. Roy L.	1226 Carlos, 67203
Blair, Phyllis	1922 N. Kessler, 67203
Brady, Nancy L.	1434 N. Kokomo, Derby, 67037
Brim, Floyd L.	1131 Irving, 67213
Brown, Harvene V.	1011 W. 11th, 67203
Duncan, Dena R.	1542 N. Emporia, 67214
Free, Carol D.	Rt 1, Box 101, Sedgwick, 67135
Graves, Beverly J.	800 Clipper Lane, 67212
Grow, Ruth	4700 W. 13th, 67212
Havens, Dawn	1202 S. Walnut, Newton, 67114
Jacot, Eva M.	861 Greenway Court, Derby, 67037
Lipke, Jane	1709 W. 87th St So, 67217
Malone, Anne	4418 W. 17th, 67212
Merchant, Ruth V.	848 N. Anna, 67212
Morgan, Marjorie	3814 W. 18th, 67203
Ream, Milton	P. O. Box 64, Cherokee, OK 73728
Robertson, Thomas	626 Westridge, 67203
Rogers, Lyn	P. O. Box 109, Truth or Consequenses, NM 87901
Roush, Ruth H.	1945 Porter, Apt A54, 67203
Rowland, Virginia W.	201 Sunset, Haysville, 67060
Suter, Velda	10910 W. 17th, 67212
Terrel, Maxine	P. O. Box G, Mulvane, 67110
Webster, Mary Louise	20 Peach Tree Lane, 67207
Wrampe, I. H. & Ann	5826 Wallace Dr, 67218

* * *

ADDITIONS TO OUR LIBRARY SHELVES

A-95	Plat Book of Jasper Co., Iowa Donor-Lloyd Hayes
B-F3	He Led Me Through the Wilderness Donor-Estate of Marguerite Warner
B-K3	Locust Hill Donated
B-Gen15	Famous Indians-A Collection of Short Biographies Donor-Estate of Marguerite Warner
G-C-40	The Genealogical Records of the Jared Canfield Family Donor-Wood Co. Chapter of OH Genealogical Soc.
G-C-41	Comptonology Donor-Estate of Mildred Pierce
G-D-23	The Dewees Family Donor-Wood Co. Chapter of OH Genealogical Soc.
G-E-10	Edwards-Who, Was, Where, When Donor-Estate of Marguerite Warner
G-F-11	The Forknew Clan Donor-Estate of Marguerite Warner
G-F-12	I Remember Donor-Estate of Marguerite Warner

G-G-15 Gettys Family in America Donor-Robert C. Gettys
 G-H-33 Richard Hawes of Dorchester, MA Donor-Estate of Mildred Pierce
 G-M-31 An Echo of Sweet Voices, A Marshall Family History Donor-John Marshall
 G-P-21 The Postlethwaite Family Donor-Dilmond D. Postlewait
 G-P-22 Putnam of Salem 1086-1900 Donor- Estate of Marguerite Warner
 G-P-23 Pocahontas & Her Descendants Donor-Estate of Marguerite Warner
 G-V-7 The Vance Family Scrapbook Donor- Jackie Brant
 G-W-32 Sketch of the James Woods Family of Ohio Donor-Estate of Mildred Pierce
 I-117 Speed Indexing Donor-Estate of Marguerite Warner
 I-118 What to do with your roots Donor-Estate of Marguerite Warner
 I-119 Searching for Ancestors in the Draper Manuscripts Donor-Estate of Mildred Pierce
 M-110-6 The Tree Climber Aberdeen, SD Exchange
 M-140-33 Keystone Kin Monticello, FL Exchange
 M-350-6 Vineland Historical Magazine Vineland NH Donor-Estate of Mildred Pierce
 M-380-87 Wood Co. Chapter OGS Bowling Green, OH Donated
 M-470-81 Harrisonburg-Rockingham Historical Soc. Harrisonburg, VA Exchange
 M-600-U.S.Gen XXVIII People Finders Batavia, IL Donor-Mrs. E.R. House
 M-620-V-1 Eastern European Genealogist Torrance, CA Donated
 M-620-XII-2 Swedish Pioneer Quaterly Chicago, IL Donor-Edwin Carlson
 Mic-fic #9 "Sunny Knik News & Wasilla News" Juneau, AK Donor-Jane Murray
 R-60-32 Abstracts of the Deeds of Rowan Co.,NC 1753-1785 Co-op Colleen Stockstill, Jo Ann Heimerman, Mildred Blubaugh, Wilma Hill
 R-180-58 History of the Early Settlers Sangamon Co.IL Donor-Estate of Mildred Pierce
 R-180-59 Some Early Crawford Co. IL Marriages Donor-Estate of Mildred Pierce
 R-180-60 Greene & Jersey Counties, IL Some Early Residents, Early Marriages, Roll of Honor Vol I & II Donor-Estate of Mildred Pierce
 R-180-61 400 Marriages: Madison Co.IL Donor-Betty McGehee
 R-190-26 IN Source Book Vol 2 Donor-Estate of Marguerite Warner
 R-190-26 IN Source Book Vol 3 " " " " "
 R-190-26 IN Source Book Index " " " " "
 R-190-78 We the People IN & the U.S. Constitution Donor-Estate of M. Warner
 R-190-79 Early Marriages in IN Knox Co. 1807-1832 Donor-Arleen Tarbet
 R-180-80 IN Land Entries Cincinnati District, 1801-1840 Vol I Donor-Arleen Tarbet
 R-190-81 The IN Way Donor-Estate of Marguerite Warner
 R-190-82 The Early Architecture of Madison, IN Donor-Estate of Marguerite Warner
 R-190-83 IN to 1816 The Colonial Period Donor-Estate of Mildred Pierce
 R-190-84 At the Headwaters of the Maumee Donor-Estate of Mildred Pierce
 R-210-227 Index Standard Atlas of Jewell Co., KS 1908 Donor-Jackie Brant
 R-210-228 The History of Beech-Gift
 R-210-229 Genealogy Holdings of Haysville, KS Library Donated
 R-210-230 The Old Timers As I Remember Them (Elkhart,KS) Donor-Estate M. Warner
 R-210-231 Wichita a pictorial History Donor-Estate Marguerite Warner
 R-210-232 They're from KS-History of the 353rd Infantry Donor-Estate M. Pierce
 R-210-233 Guide to Public Vital Statistics Records in KS Donor-Estate M. Pierce
 R-220-57 Record of Marriages of Bracken Co., KY Donor-Estate Mildred Pierce
 R-220-58 Revolutionary Soldiers in KY Memorial Roy Lawrence
 R-220-59 KY Court & Other Records Memorial Marguerite Warner
 R-220-60 KY in Retrospect Donor-Estate of Mildred Pierce
 R-220-61 Boone Co., KY Marriages 1798-1818 Donor-Estate Mildred Pierce
 R-220-62 Pendleton Co., KY Marriages 1799-1843 Donor-Estate of Mildred Pierce
 R-240-2 A History of Norway, Maine Donor-Estate of Mildred Pierce
 R-250-27 The MY Original Research Soc. of Baltimore Bulletins Donor-Estate of Mildred Pierce

R-300-79 Lincoln Co., MO MarriageRecords 1825-1844 Donor-Estate of M. Pierce
 R-300-80 Mo General Assembly 1812-1976 Donated
 R-340-7 History of the town of Hollis, NH Donor-Estate of Mildred Pierce
 R-340-8 History of the town of Rochester, NH Vol 1 & II Donor-Estate M. Pierce
 R-350-16 A Guide to the Genea. & Local Hist. Coll. Passaic Co. NJ
 R-350-17 Atlantic Co. Historical Soc. Yearbook Donor-Wilma Hill
 R-350-18 Some Early Records of Morris Co. NJ Donor-Estate of Mildred Pierce
 R-370-28 History of Cayuga Co., NY 1789-1879 Donated
 R-370-29 10,000 Vital Records of Eastern NY 1777-1834 Co-op Barbara Marsh & Don Read
 R-380-75 Marriage Records of Scioto Co., OH 1803-1860 Donors-Lloyd Hayes, Jerry Stout, Judy Fields
 R-380-76 Oak Grove Cemetery Bowling Green, OH Part 1 & 2 Exchange
 R-380-77 OH Genea. Periodical Index: A Co Guide Donor-Estate of M. Pierce
 R-380-27Vol I II Hamilton Co., OH Court & Other Records Donor-Estate of M. Pierce
 Vol III " " " " " " " " " " " " "
 R-380-78 Hamilton Co., OH Cemetery Inscriptions Vol I & II " " " "
 R-380-79 Hamilton Co., OH Marriage Records & Wills Donor-Estate of M. Pierce
 R-380-80 Washington Co., OH Marriages 1789-1822 Donor-Estate of M. Pierce
 R-380-81 Butler Co., OH Marriages 1803-1823 Donor-Estate of M. Pierce
 R-380-82 Wills Index of Muskingum Co. OH 1804-1863 Donor-Estate of M. Pierce
 R-380-83 Clermont Co., OH Cemetery Records Vol 1 " " " " "
 R-380-84 Clermont Co., OH Marriages 1800-1821 Donor-Estate of M. Pierce
 R-380-85 Bulletin: Historical & Philosophical Soc of OH Donor-Estate of M. Pierce
 R-380-86 Resident Proprietors of the CT Western Reserve " " " " "
 R-380-87 Tombstone Inscriptions of Brown Co., OH Vol I & II " " " " "
 R-380-88 Brown Co., OH Cemeteries Vol Donor-Estate of Mildred Pierce
 R-390-17 OK Place Names Donor-Emma K. Alder
 R-410-100 PA Line SW PA Genea. Services Donor-Estate of Marguerite Warner
 R-410-101 The Old & New Monongahela Donor-Estate of Mildred Pierce
 R-410-102 Methodism in Central PA Donor-Estate of Mildred Pierce
 R-410-103 The Johnstown Flood Donor-Estate of Mildred Pierce
 R-430-43 The Cumberland Donor-Estate of Marguerite Warner
 R-430-44 Seedtime on the Cumberland Donor-Estate of Marguerite Warner
 R-440-15 Some Cemetery Readings near Gorman & Eastland, TX Donors-Maudine Rice & Blanche Craft
 R-470-72 Scott Co VA Cemetery Records Vol 4 Donor-Mary Jo Horn
 R-470-60 Early Adventurers on the Western Waters Vol 1 Donor-Estate of M. Warner
 R-470-86 VA Northern Neck Land Grants 1694-1742 Donors-M. Blubaugh & K. Feiden
 R-470-87 Kegley's VA Frontier Donor-Estate of Marguerite Warner NTBCO
 R-470-88 1815 Tax List of Cabell Co., VA Donor-Jean White
 R-470-89 Early Marriages Western Frederick Co. VA Eastern Hampshire Co. WV Donated
 R-470-90 Nelson Co. Marriages 1808-1850 Donor-Wilma Hill
 R-470-91 Revolutionary War Public Service Claim Records for Elizabeth City Co., VA Donor-Estate of Mildred Pierce
 R-470-92 Settlers by the Long Grey Trail Donor-Wilma Hill
 R-470-93 History of Lunenburg Co. & Southside VA Donor-Estate of Mildred Pierce
 R-470-94 VA Marriages in Rev. John Cameron's Register & Bath Parish Register Donor-Estate of Mildred Pierce
 R-600-98 Canal Days in America Donor-Estate of Marguerite Warner
 R-600-99 195th Field Artillery Battalion Reunions Donated
 R-610-46 Pierce's Register 17th Report of the NSDAR Co-op-Vera Brown, Dottie diZerega, Mary Jo Horn

R-620-82 The Rebellious Welsh Donor-Estate of Marguerite Warner
 R-620-87 The Nonconformist Register, of Baptisma, Marriages, & Deaths 1644-1702
 Donor-Judy Fields
 R-620-88 Address book for Germanic Genealogy Donated
 R-620-89 German Family Research Made Simple Donated
 R-630-25 Those Who Cried the 16,000 Donor-Estate of Marguerite Warner
 R-630-26 The American Heritage Book of Indians Donor-Estate of M. Warner
 R-630-27 Indians of the Americas Donor-Estate of Marguerite Warner
 R-630-28 America's Fascinating Indian Heritage Donor-Estate of M. Warner
 R-640-37 Survey of American Church Records Vol I & II Donor-Estate of M. Warner
 R-640-38 The Church of the Lutheran Reformation Donor-Estate of M. Warner
 R-650-34 American Naturalization Processes & Procedures 1790-1985 Donor- Estate
 of Marguerite Warner
 R-650-35 Ship Passenger Lists National & New England Donor-Estate of M. Warner
 R-650-36 Ship Passenger Lists New York & New Jersey " " " " "
 R-650-37 Ship Passenger Lists The South Donor-Estate of Marguerite Warner
 R-660-95 U.S. & Special Census Catalog Donor-Betty Ann Howland
 R-660-96 Census for Cincinnati, OH 1817 & Hamilton Co., OH Voters' Lists
 1798-1799 Donor-Estate of Mildred Pierce

* * *

NEW MICROFILMS IN THE GENEALOGY DEPT., WICHITA PUBLIC LIBRARY, APRIL THROUGH JUNE,
1987

1850 U.S. Census, Indiana, Roll # 149 - Hancock and Harrison Counties
 1850 U.S. Census, Indiana, Roll # 177 - Vermillion and Vigo Counties
 1915 State Census, Kansas, Roll # 265 - Wyandotte County (Kansas City - Ward 5 pt.)
 1840 U.S. Census, Kentucky, Roll # 124 - Simpson, Spencer, Todd, Trigg, and Trimble
 Counties
 1860 U.S. Census, Kentucky, Roll # 397 - Trigg and Trimble Counties
 1850 U.S. Census, Maryland, Roll # 289 - Carroll County
 1850 U.S. Census, Ohio, Roll # 728 - Seneca County
 Passenger Lists of Vessels Arriving at New York (10 rolls).
 Roll # 160 - February 1, 1856 thru March 31, 1856.
 Roll # 161 - April 1, 1856 thru May 14, 1856.
 Roll # 162 - May 15, 1856 thru June 9, 1856.
 Roll # 163 - June 10, 1856 thru June 30, 1856.
 Roll # 164 - July 1, 1856 thru July 25, 1856.
 Roll # 165 - July 26, 1856 thru August 21, 1856.
 Roll # 166 - August 22, 1856 thru September 18, 1856.
 Roll # 167 - September 19, 1856 thru October 18, 1856.
 Roll # 168 - October 20, 1856 thru November 17, 1856.
 Roll # 169 - November 18, 1856 thru December 31, 1856.

NEW BOOKS IN THE GENEALOGY DEPT., WICHITA PUBLIC LIBRARY, APRIL THROUGH JUNE,
1987

South New Jersey 1860 Census Index.
 New York 1860 City of Buffal Census Index.
 Oregon 1860 Census Index.
 Tennessee 1860 Census Index. 5 volumes.
 (All of the above books are shelved alphabetically by state on the census book
 shelves.)

- R 333.3 Domesday Book; a Survey of the Counties of England. 1086. 35 volumes
D668M in 40.
- R 977.14 Early Ohio Settlers; Purchasers of Land in Southwestern Ohio, 1800 -
B534SW 1840. - compiled by Ellen T. Berry & David A. Berry.
- R 929.2 Bacon's Adventure. - by Herbert Marion Bacon.
E1286B
- R 929.2 Briner Family History: a Genealogy of George Michael Breiner and Anna
B8583M Catharina Loy, Married 1756/7 in Pennsylvania. - by Forrest D. Myers.
- R 016.929 Genealogies in the Library of Congress; a Bibliography. Second Supple-
U59G ment, 1976 - 1986. - edited by Marion J. Kaminkow.
1987
- R 929.1 Passenger and Immigration Lists Index. 1987 Supplement.
P2866
1987
SUPPLEMENT
- R 976.744 History of Early Days of Blansett Township in Scott County, Arkansas. -
L795H by James Grover Livesay.
- R 929.3 Sedgwick County, Kansas, Marriages, Books A thru D, May 7, 1870, to
P4142SM October 22, 1889. - compiled by Bill Pennington.
- R 929.5 Sedgwick County, Kansas, Cemetery Inscriptions. Book 1 (Northeast).
P4144SC - compiled by Teresa & Bill Pennington.
- R 929.5 Sedgwick County, Kansas, Cemetery Inscriptions. Book 2 (Southeast).
P4144SC - compiled by Teresa & Bill Pennington.
- R 929.1 The American Genealogist; Index to Subjects in Volumes 1 - 60.
A512
INDEX
- R 929.1 Pedigrees of Some of the Emperor Charlemagne's Descendants. Volume
R317F 2. - compiled by Aileen Lewers Langston.
- R 929.2 Jonas and Betty (Kohn) Wollman and Their Descendants. - by Joan F.
W8644C Curran.
- R 929.2 Genealogy: Jones-Gillock & Allied Families History, 1674 - 1984. -
J773J9 by Dayton Gillock Justice.
- R 929.2 Allen Family Records. - by J. Montgomery Seaver.
A4256S
- R 929.5 Cemeteries of Miami County, Kansas. Volume 1. - by the Miami County
M618C Genealogy Society.
- R 978.118 Woodston, the Story of a Kansas Country Town, 1885 - 1985. - by Leo
OLI E. Oliva.
Ks.Ref.

- R 978.1645 Simply Astounding! Lebo: the First 100 Years. - by Nancy S. Hawkins.
HAW
Ks.Ref.
- R 978.183 Keep On Keerin' On; Plevna, Kansas, 1886 - 1986.
KEE
Ks.Ref.
- R 978.1913 The History of Greenwood County, Kansas.
HIS
Oversize
Ks.Ref.
- R 978.188 Farewells, by R.A. Clymer; a Collection of Thumbnail Biographies from
CLY the Editorial Pages of The El Dorado Times.
Ks.Ref.

* * *

DID YOU KNOW? In 1792, one pound sterling in money of Great Britain was equal to \$4.44 in U.S. money. Values included 4q. [Farthings] equaled 1d. [penny], 12d. [pence] equaled 1s. [shilling], and 20 shillings equaled 1 pound.

* * *

Union School, Sumner Co., KS: Students 1882-1883
Near Mayfield, KS



Commenced, Oct. 16, 1882--Closed, April 6, 1883.

Scholars.

George A. Roberts,	Ida D. Barnard,	Mary Carpenter,
Johnnie Roberts,	Viola P. Marquart,	Nancy De Moss,
Myron Roberts,	Curtis Marquart,	Albert De Moss,
Birdie Roberts,	Irvan Fletcher,	Lola De Moss,
Freddie Roberts,	Ida V. Fletcher,	Theresia Anmann,
Amy B. Roberts,	Willie Fletcher,	Henry Anmann,
Lummie Roberts,	Charlie Ingram,	Charlie Anmann,
Boydle Roberts,	Laura Ingram,	Sammy Hanlon,
Clara Prunty,	Johnnie Ingram,	Willie Hanlon,
Charlie Prunty,	Mary Ingram,	Dora Anderson,
Chester E. Barnard,	Ira Carpenter,	

LAURIE MURPHIN, Teacher.

SEDGWICK COUNTY MARRIAGES, 1890, CONTINUED - BOOK E

Page	Groom/Bride	Residence	Age	Appl	Marriage
[* denotes marriage returns on file at MHGS]					
E175	Rynearson, John B.	El Dorado,KS	23		
	Richards, Lula Gertrude	Furley,KS	13	24 Jul	24 Jul 1890*
E176	Scuffle, Michael J.	Kingman,KS	37		
	Brill, May L.	Nashville,KS	31	24 Jul	24 Jul 1890*
E176	Crowley, John	Wichita,KS	23		
	McKenna, Jennie	Wichita,KS	22	29 Jul	30 Jul 1890*
E177	Kleinegger, Peter J.	Derby,KS	24		
	Sloat, Ethel F.	Derby,KS	18	26 Jul	26 Jul 1890*
E177	Ventle, Ben F.	Wichita,KS	20		
	Boyer, Rosa	Wichita,KS	17	30 Jul	30 Jul 1890*
E178	Simon, Christ J.	Wichita,KS	25		
	Chapman, M.E. (Mrs.)	Wichita,KS	35	30 Jul	30 Jul 1890*
E178	McMahan, John A.	Wichita,KS	39		
	Deem, Sadie J.	Wichita,KS	35	02 Aug	03 Aug 1890*
E179	Meyer, William J.A.	Burlington,KS	29		
	Scott, Jennie	Wichita,KS	24	04 Aug	05 Aug 1890*
E179	Conway, Cornelius A.	Wichita,KS	22		
	Wells, Ella (Mrs.)	Wichita,KS	28	05 Aug	05 Aug 1890*
E180	Mitchel(l), James A.	Cheney,KS	34		
	Williams, Mattie	Ft. Scott,KS	20	06 Aug	06 Aug 1890*
E180	Turner, James W.	Wichita,KS	19		
	Walker, Mary E.	Wichita,KS	18	07 Aug	07 Aug 1890*
E181	Johnson, Thobee	Wichita,KS	29		
	Roeder, Millie	Goddard,KS	26	09 Aug	10 Aug 1890*
E181	Nicholson, Andrew	Wichita,KS	27		
	Bartholomew, Roxana	Wichita,KS	16	09 Aug	10 Aug 1890*
	Barbara				
E182	Wight, Addis	Wichita,KS	23		
	Logan, Cora	Wichita,KS	18	13 Aug	13 Aug 1890*
E182	Mahaney, Charles E.	Wichita,KS	28		
	Wolfe, Maude	Wichita,KS	27	13 Aug	13 Aug 1890*
E183	Ballein, Fred	Winfield,KS	27		
	Grace, Mamie	St. Louis,Mo	25	14 Aug	14 Aug 1890*
E183	Patterson, George W.	Derby,KS	22		
	Deffenbaugh, Laura	Crescent City,IT	20	14 Aug	20 Aug 1890*
E184	Hein, Peter	St. Marks,KS	25		
	Kroboth, Josephine	St. Marks,KS	22	15 Aug	09 Sep 1890*
E184	Kennedy, Charles L.	Wichita,KS	21		
	Allhands, Emma R.	Wichita,KS	18	16 Aug	17 Aug 1890*
E185	Sudduth, Henry J.	Oatville,KS	39		
	Kresse, Emma	Oatville,KS	22	16 Aug	18 Aug 1890*
E185	Butler, Isaiah	Argonia,KS	28		
	Williams, Addie May	Wichita,KS	16	20 Aug	20 Aug 1890*
E186	Burrell, J.D.	Wichita,KS	27		
	Martin, Mary	Wichita,KS	23	21 Aug	21 Aug 1890*
E186	Drumheller, Judson A.	Wichita,KS	26		

	Rummel, Bertha	Wichita,KS	22	22 Aug	23 Aug	1890*
E187	Dotson, Joseph	Wichita,KS	21			
	Jackson, Flora	Wichita,KS	19	22 Aug	25 Aug	1890*
E187	Noble, Clarence H.	North Wichita,KS	27			
	Burris, Susan M.	North Wichita,KS	25	26 Aug	26 Aug	1890*
E188	Dittmeyer, Charles W.	Andale,KS	24			
	Thaxton, Mary	Andale,KS	16	26 Aug	26 Aug	1890*
E188	Houston, Elnino	Goddard,KS	23			
	Sherlock, Jennie	Goddard,KS	19	27 Aug	27 Aug	1890*
E189	Williams, C. Lester	Wichita,KS	19			
	Longmire, Mignon M.	Wichita,KS	19	27 Aug	27 Aug	1890*
E189	Fishbeck(bach), Peter	Wichita,KS	26			
	Nett, Anna	Wichita,KS	23	29 Aug	16 Sep	1890*
E190	Hartman, George E.	Wichita,KS	23			
	Thornton, Minnie	Wichita,KS	18	30 Aug	02 Sep	1890*
E190	Buckner, John	Wichita,KS	27			
	Wolf(ff), Sophia	Wichita,KS	18	01 Sep	02 Sep	1890*
E191	Stroble, Leopold W.	Mt. Hope,KS	24			
	Huss, Alda M.	Mt. Hope,KS	21	02 Sep	03 Sep	1890*
E191	Palmer, George A.	Wichita,KS	28			
	Oliphant, L.E.	Wichita,KS	20	03 Sep	03 Sep	1890*
E192	Lloyd, Edward C.	Sedgwick,KS	30			
	Henry, Ida	Wichita,KS	22	03 Sep	04 Sep	1890*
E192	Greer, Jack (Zack)	North Wichita,KS	40			
	Sutherland, Sarah	North Wichita,KS	26	03 Sep	03 Sep	1890*
E193	Gensman, George J.	Garden Plain,KS	26			
	Osborne, Dora Belle	Ft. Scott,KS	21	04 Sep	04 Sep	1890*
E193	Hiatt, Levi J. (Dr.)	Guthrie,OK	35			
	Reagan, Lula	Springfield,IN	25	06 Sep	06 Sep	1890*
E194	Holtke, Louis D.	Wichita,KS	23			
	Brumme, Anne(na) M.	Wichita,KS	20	06 Sep	06 Sep	1890*
E194	Wade, Curtis N.	Massillon,OH	26			
	Rauk, Mary J.	Wichita,KS	22	10 Sep	10 Sep	1890*
E195	Hartman, Charles	Wichita,KS	25			
	Wesselhoft, Sadie	Wichita,KS	24	10 Sep	10 Sep	1890*
E195	Schissler, Fred M.	Furley,KS	22			
	Jacobson, Emma	Furley,KS	19	10 Sep	10 Sep	1890*
E196	Hall, Robert H.	Philadelphia,IL	25			
	Neal, Mary L.	Wichita,KS	17	11 Sep	11 Sep	1890*
E196	Charles, John P.	Wichita,KS	27			
	Brady, Mollie (Mrs.)	Wichita,KS	24	16 Sep	16 Sep	1890*
E197	Haverstock, Cyrus M.	Milford,NE	20			
	Harvey, Clemmie F.	Wichita,KS	18	17 Sep	18 Sep	1890*
E197	Maddex, Edward	Kansas City,MO	23			
	Collins, Abbie L.	Wichita,KS	20	17 Sep	17 Sep	1890*
E198	Young, George Ernest	Denver,CO	22			
	Holcomb, Georgia Anna	Wichita,KS	20	17 Sep	17 Sep	1890*
E198	Riley, David B.	Winslow,AZ	23			
	Humphrey, Dora	Wichita,KS	21	18 Sep	18 Sep	1890*
E199	Steffen, Nicholas	Wichita,KS	28			
	Harrison, Cora B.	Wichita,KS	20	18 Sep	18 Sep	1890*
E199	Watkins, Thomas	Wichita,KS	28			
	Barbrick, Mamie	Wichita,KS	18	18 Sep	19 Sep	1890*

E200	Bell, William T.	Wichita,KS	24			
	Pultz, Alice C.	Wichita,KS	21	19 Sep	19 Sep	1890*
E200	Downey, Maurice S.	Kiowa,KS	27			
	Connell, Lillian A.	Kiowa,KS	22	20 Sep	24 Sep	1890*
E201	Kell, John B.	Clearwater,KS	30			
	Baughman, Willya E.	Bayneville,KS	22	20 Sep	22 Sep	1890*
E201	Hickerson, Sidney	Wichita,KS	25			
	Stewart, Ammer	Wichita,KS	19	20 Sep	20 Sep	1890*
E202	Cook, William S. (Rev)	Tacoma,WA	30			
	Boles, Nellie L.	Wichita,KS	22	22 Sep	24 Sep	1890*
E202	Bartling, Henry F.	Lewis,IA	22			
	Dester, Anna E.	Wichita,KS	20	23 Sep	26 Sep	1890*
E203	Kennedy, William L.	Wichita,KS	23			
	McDonald, Ida	Wichita,KS	19	23 Sep	23 Sep	1890*
E203	Du Plan, Henry B.	Wichita,KS	27			
	Todd, Lulu	Wichita,KS	18	24 Sep	24 Sep	1890*
E204	Harned, William S.	Arkansas City,KS	26			
	Griffin, Jennie	Wichita,KS	28	24 Sep	24 Sep	1890*
E204	Hammond, Charles O.	Wichita,KS	42			
	Fields, Kittie	Wichita,KS	19	24 Sep	24 Sep	1890*
E205	Wilson, Harry G.	Wichita,KS	22			
	Van Buskirk, Capitola	Wichita,KS	22	25 Sep	25 Sep	1890*
E205	Price, Louis(Lewis) B.	Mulvane,KS	21			
	Phillips, Louie (Leonie) M.	Mulvane,KS	20	26 Sep	27 Sep	1890*
E206	Grubb, David	Wichita,KS	22			
	Cox, Daisy	Wichita,KS	16	27 Sep	28 Sep	1890*
E206	Bate, Stephan(even) G.	Sedgwick,KS	22			
	Edgington, Ettie(ta) M.	Maize,KS	22	29 Sep	01 Oct	1890*
E207	Thorn, Edwin S.	Wichita,KS	32			
	Pontius(tious), Ada L.	Wichita,KS	23	29 Sep	29 Sep	1890*
E207	Lilly, Charles G.	Wichita,KS	22			
	Pechin, Effie F.	Wichita,KS	20	30 Sep	30 Sep	1890*
E208	Ferrell, Ottis O.	Wichita,KS	22			
	Adams, Lillie	Wichita,KS	22	30 Sep	30 Sep	1890*
E208	Stevens, Edwin W.	Wichita,KS	19			
	Sherwood, Lula A.	Wichita,KS	17	01 Oct	01 Oct	1890*
E209	Cook, John P.	Clearwater,KS	23			
	Scott, Lillie M.	Mona,KS	18	01 Oct	02 Oct	1890*
E209	Brown(ne), James Q. Jr.	Springfield,MO	26			
	Callaway, Orlena T.	Wichita,KS	21	01 Oct	01 Oct	1890*
E210	Dabertz, Louis W.	Wichita,KS	29			
	Huff, Katie (Mrs.)	Wichita,KS	43	02 Oct	02 Oct	1890*
E210	Moore, Reuben(Ruben) H.	Wichita,KS	26			
	Friece, Etta	Wichita,KS	18	02 Oct	02 Oct	1890*
E211	Ball, Melvin S.	Cheney,KS	22			
	Keese, Mollie	Murdock,KS	19	03 Oct	03 Oct	1890*
E211	Franks, Ernest	Wichita,KS	22			
	Harvey, Ida May	Wichita,KS	18	04 Oct	04 Oct	1890*
E212	Dixon, William J.	Rose Hill,KS	27			
	Smith, Serena May	Rose Hill,KS	19	04 Oct	04 Oct	1890*
E212	Haines, William E.	Wichita,KS	23			
	Cutler, Leila	Wichita,KS	18	04 Oct	05 Oct	1890*

E213	Collins, Le Roy	Wichita,KS	28			
	Current, Maude	Wichita,KS	20	04 Oct	05 Oct	1890*
E213	Helena, Simon F.	Wichita,KS	29			
	Ross, Elizabeth J.	Wichita,KS	24	04 Oct	04 Oct	1890*
E214	Sibert, Frank	Mulvane,KS	24			
	Barnard, Ruth	Mulvane,KS	25	06 Oct	07 Oct	1890*
E214	Smith, William B.	Wichita,KS	29			
	Thompson, Eliza	Wichita,KS	19	08 Oct	08 Oct	1890*
E215	Baldwin, Fred W.	Wichita,KS	24			
	Hays, Carrie Harriett	Wichita,KS	22	09 Oct	09 Oct	1890*
E215	Meredith, Walter L.	Wichita,KS	36			
	Ash, Norvella J.	Sunnydale,KS	21	11 Oct	12 Oct	1890*
E216	Reynolds, Charles	Woodsdale,KS	24			
	Littlefield, Stella	Colwich,KS	19	11 Oct	11 Oct	1890*
E216	Sharp, Lawrence C.	Wichita,KS	35			
	Schlanser, Anna M.(Mrs)	Wichita,KS	27	13 Oct	16 Oct	1890*
E217	Saunders, Orville S.	Wichita,KS	34			
	Donham, Isabell	Wichita,KS	22	13 Oct	13 Oct	1890*
E217	Roof, William J.	Wichita,KS	24			
	Eberly, Grace	Wichita,KS	20	14 Oct	14 Oct	1890*
E218	Mulvehill, Thomas G.	Garden Plain,KS	24			
	Nichols, Edna	Wichita,KS	18	14 Oct	15 Oct	1890*
E218	Keenan, Bruce L.	Wichita,KS	34			
	Overstreet, Alice M.	Wichita,KS	28	14 Oct	16 Oct	1890*
E219	Brooks, Prince E.	St. Joseph,MO	25			
	Perry, Mary	Wichita,KS	22	15 Oct		
E219	Frazee, William S.	Mulvane,KS	25			
	Devore, Billy Belle	Mulvane,KS	24	15 Oct	15 Oct	1890*
E220	Baker, George	Wichita,KS	24			
	Stark, Sallie (Mrs.)	Wichita,KS	25	16 Oct	17 Oct	1890*
E220	Roeder, Edward	Goddard,KS	28			
	Schroeder, Maria	Goddard, KS	19	16 Oct	19 Oct	1890*
	Magdalena(lana)					
E221	Valentine, Ulysses	St. Marks, KS	23			
	Grant					
	Pryor, Ona	Andale,KS	23	17 Oct	22 Oct	1890*
E221	Fortner, Albert B.	Wichita,KS	22			
	Hyatt, Cassie	Wichita,KS	18	18 Oct	19 Oct	1890*
E222	Aaron, Simon	Wichita,KS	21			
	Stewart, Nettie M.	Wichita,KS	19	18 Oct	21 Oct	1890*
E222	Howey, George	Wichita,KS	28			
	Little, Sadie (Mrs.)	Wichita,KS	26	20 Oct	20 Oct	1890*
E223	McCain, Robert	Wichita,KS	23			
	Little, Josie	Wichita,KS	22	20 Oct	20 Oct	1890*
E223	Terrill, John H.	Cimarron City,OK	36			
	Perschbacher, Lizzie	Bayneville,KS	21	18 Oct	20 Oct	1890*
E224	Bertholf, Morris	Wichita,KS	21			
	Chase, Anna B.	Minneha,KS	18	21 Oct	21 Oct	1890*
E224	Schung(hnug), Edward J.	Wichita,KS	30			
	Martin, Virginia M.	Wichita,KS	21	21 Oct	28 Oct	1890*
E225	Cowp, James	Florence,KS	27			
	McNally, Maggie	Florence,KS	20	22 Oct	22 Oct	1890*
E225	Haughey, Jacob	Haysville,KS	63			

	Morgan, Lucretia E.	Wichita,KS	53	22 Oct	23 Oct 1890*
E226	Castator, Frank	Wichita,KS	20		
	McDonald, Bessie M.	Wichita,KS	19	21 Oct	21 Oct 1890*
E226	McVay, John F.	Wichita,KS	26		
	Miller, Lizzie E.	Whitewater,KS	19	22 Oct	22 Oct 1890*
E227	Lebherz, Charles M.	Wichita,KS	27		
	Strode, Emma J.	Wichita,KS	23	23 Oct	24 Oct 1890*
E227	McWilliams, Frank G.	Derby,KS	29		
	Harris, Anna E.	Derby,KS	22	23 Oct	27 Oct 1890*
E228	Fulkerson, Hiland	Goddard,KS	22		
	Wyckoff, Janie	Garden Plain,KS	18	24 Oct	26 Oct 1890*
E228	Collins, Charles H.	Wichita,KS	24		
	Sandefer, Mabel	Wichita,KS	19	25 Oct	25 Oct 1890*
E229	Mueller, Gustave	Wichita,KS	35		
	Furchau, Annie	Wichita,KS	20	25 Oct	26 Oct 1890*
E229	Doyle, Thomas	Bayneville,KS	30		
	Perschbacher, Lena	Bayneville,KS	16	27 Oct	01 Nov 1890*
E230	Sanford(amford), Harry	Wichita,KS	22		
	Robinson, Pearl	Wichita,KS	21	27 Oct	27 Oct 1890*
E230	Buckingham, Charles J.	Leavenworth,KS	53		
	Odell, Melcena(cana) A.	Lawrence,KS	45	27 Oct	27 Oct 1890*
E231	Dyson, Charles A.	Wichita,KS	29		
	Wagner, Mary	Wichita,KS	18	28 Oct	28 Oct 1890*
E231	Lies, Peter	St. Marks,KS	28		
	Jacks(Jax), Therese (Teresia)	St. Marks,KS	26	29 Oct	11 Nov 1890*
E232	Fink, Emory L.	Cheney,KS	20		
	Barnes, Alice	Andale,KS	21	28 Oct	28 Oct 1890*
E232	Sendelbach, Joseph G.	Wichita,KS	22		
	Voegli(geli), Josephine M.	St. Marks,KS	20	29 Oct	04 Nov 1890*
E233	Parke, Thomas H.	Furley,KS	31		
	Griffin, Maria	Furley,KS	23	30 Oct	30 Oct 1890*
E233	Fultz, Jacob A.	Wellington,KS	71		
	Chandler, Mary (Mrs.)	Wellington,KS	51	30 Oct	30 Oct 1890*
E234	Riesbeck, Frank	Wichita,KS	23		
	Hubbard, Mary	Peabody,KS	20	30 Oct	30 Oct 1890*
E234	Bump, Harry M.	Furley,KS	21		
	Bragg, Ziporah(priah) A.	Furley,KS	19	30 Oct	02 Nov 1890*
E235	Bartrim, William	Joplin,MO	23		
	Osborne, A. Birdie	Wichita,KS	19	21 Oct	22 Oct 1890*
E235	Cavanaugh, Greenville W	Wichita,KS	30		
	Wise, Anna (Mrs.)	Wichita,KS	30	01 Nov	02 Nov 1890*
E236	Freund, John	Wichita,KS	22		
	Gorges(Georges), Elizabeth(isabeth)	Germania,KS	20	01 Nov	18 Nov 1890*
E236	Martin, Joseph D.	Emporia,KS	32		
	Richmond, Hattie E.	Wichita,KS	22	01 Nov	02 Nov 1890*
E237	Johnson, Wiley	Cheney,KS	20		
	Osborn, Dora C.	Cheney,KS	27	03 Nov	05 Nov 1890*
E237	Goodrich, Thaddeus	Valley Center,KS	23		
	Newman, Emma	Valley Center,KS	19	03 Nov	06 Nov 1890*

RECORD OF FIELD NOTES OF SURVEY, BOOK A, SEDGWICK CO., KS

SECTION 24 TOWNSHIP 26 RANGE 2 EAST [in Payne Township, about two miles east southeast of Greenwich]. Articles of Agreement signed 28 Jul 1885 recognizing a cottonwood tree as the center corner of Sec. 24 and right lines running from it to respective quarter sec. corners of Sec. 24. Signed by Jacob Hays, James Parks, Mrs. James Wilson (L. J. Wilson), Henry A. Jones, Isaac J. Lane. [p. 4]

SECTION 17 TOWNSHIP 26 RANGE 3 WEST [in Sherman Township, about one and one-half miles west of Andale]. Affidavits taken 10 June 1886 on corners as parties dissatisfied. Failed to agree and the interested parties who were renotified 8 Sept 1886 by R. W. Luttrell, County Surveyor, were Michael Lille, Joe A. Lill, Thomas McIntire, W. A. Madden, Mrs. W. A. Madden, A. X. Priesser, S. A. Stimson, W. A. Frazee, J. M. Post, G. G. Sidles, R. O. Sidles, John Fobee, E. J. Hulburt, J. C. Winters, James McKimma, J. McMurchy, L. Parker.

Affidavits taken 10 June 1886 on location of corners.

GEORGE G. SIDLES. Emigrated to Sedgwick Co. in spring of 1872 from Appanoose Co., IA; settled on NE/4 of Sec 18 Twn 26 Rng 3W; lived on same quarter ever since. [He first saw government corner on northeast corner of his quarter in early May 1872; consisted of four pits with a mound of dirt in the center and a stake laying near the corner. Marks on the stake were a figure 8 on one side, and figures 7, 17, and 18 on other sides.]

W. A. MADDEN. Came from Jersey Co., IL to KS and settled on SW/4 of Sec. 8 Twn 26 Rng 3W in Dec 1874. About 1877, from SW corner of Sec. 17, plowed east for hedge row on south line of Sec. 17 for John Ogelsvie.

WILLIAM H. HILL. Moved from IL to KS in 1872 and into Sedgwick Co. in spring of 1873 and onto Cowskin in Union Twn. Came here in Mar or Apr 1873 hunting claim. Moved on NW/4 of Sec. 20 Twn 26 Rng 3W in May; left it in 1874; stayed on it year or more.

R. O. SIDLES. Came to Sedgwick Co. in fall of 1872 and settled with Mr. Sidles. Was 9 years old that fall.

JOHN FOBEE. Came to Sedgwick Co. in 1875 on visit and in Mar 1876 bought SE/4 of Sec. 18 Twn 26 Rng 3W.

W. A. FRAZEE. First saw north quarter corner of Sec. 17 in spring of 1872. Traded for quarter in 1873.

JOHN McMURCHY. Moved from CO to KS in spring 1872. Settled on SE/4 of Sec. 20 Twn 26 Rng 3W and lived there ever since.

ELISHA J. HURLBURT. Moved from IA to Sedgwick Co. in fall of 1873 and settled on NE/4 of Sec. 20 Twn 26 Rng 3W and lived there ever since.

WILLIAM H. HILL. Recalled.

JAMES C. WINTERS. Came to Sedgwick Co. in fall 1874 and lived on NW/4 of Sec. 20 Twn 26 Rng 3W ever since.

MICHAEL LILL. Came to Sedgwick Co. in 1876 and settled on SE/4 of Sec. 28 Twn 26 Rng 3W. Refers to getting a loose stone for marking at "my brothers well" and taking it to corner.
 IVAN J. HURLBURT. First saw south quarter sec. corner of Sec. 17 about 1874-77. Was 8 years old at this time. [pp 5-18]

[Transcribed by Beth Johnson]

PLAT OF
 Sec. 17, Twn 26, Range 3 West

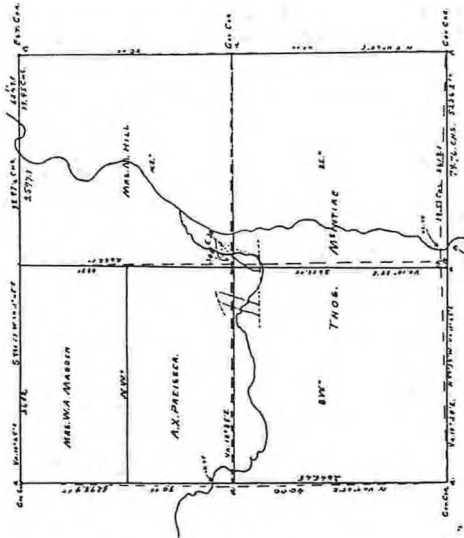

The plat of this land, containing 3600 acres, is not part of any known survey, but is a plat of land with a lot for tax. All measurements, monuments and sections were made of lots 25 & 27 by Henry Brown and R. B. Gattelle under the most exact and correct survey of said section.
 The above is a true and correct plat of survey made in Dec '77, from a plat of Henry's map of 6 1/2 mi. square in county, Kansas.
 R. B. Gattelle,
 County Surveyor.
 September 22nd 1886

SECTIONS 12 & 13 TOWNSHIP 27 RANGE 1 WEST and FRACTIONAL SECTIONS 7 & 18 TOWNSHIP 27 RANGE 1 EAST [near Arkansas River in northwest Wichita].

Affidavits taken 11 Dec 1886.

O. B. CLARK. Settled NE/4 of Sec 14 Twn 27 Rng 1W in Feb 1875.
 J. B. BRINLEY. Settled NW/4 of Sec 12 Twn 27 Rng 1W in June 1871 and lived there ever since. Man by name of Houston squatted on claim SW/4 Sec. 12 Twn 27 Rng 1W. Brinley bought him off. [pp 19-24]

LOTS 25 & 27, MARKET ST. IN ORIGINAL TOWN OF WICHITA, KS. 25 FEB 1887. "Commenced at [leaded] stone in center of Market Street on north side of Douglas Avenue in said original Town . . . "

Following notified of survey: Caroline Snitzler; Charles Zeininger [requested survey]; Bitting Bros. Oliver and Imboden; Fred W. Israel; George W. Walter, Smith & White; Charles W. Myers; Augustus Knight (delivered to his son - Lee Investment Co.); W. J. Holbrook.

Articles of Agreement signed 31 Mar 1887: Fritz Schnitzler and his wife Caroline Schnitzler own Lot 13; Charles Zeininger and

wife Caroline Zeininger own Lots 15, 25, 27; Frank B. Smith and wife Lizzie H. Smith and W. S. White, a single man, own Lot 17; F. W. Israel and wife Nettie Israel own Lots 19 & 21; Charles W. Myers and wife M. L. Myers own Lot 23; Oscar Z. Smith, a single man, owns Lot 29; L. D. Skinner and wife Maggie Skinner own Lot 31; George W. Walter and wife Mollie M. Walter own Lot 33; Augustus Knight, a single man, owns Lots 35 & 39; W. J. Holbrook and wife Jennie A. Holbrook own Lot 37; Hiram Imboden and wife Emma R. Imboden, and Mark J. Oliver and wife Estelle Oliver own Lots 41, 43, 45, 47. [pp 25-31]

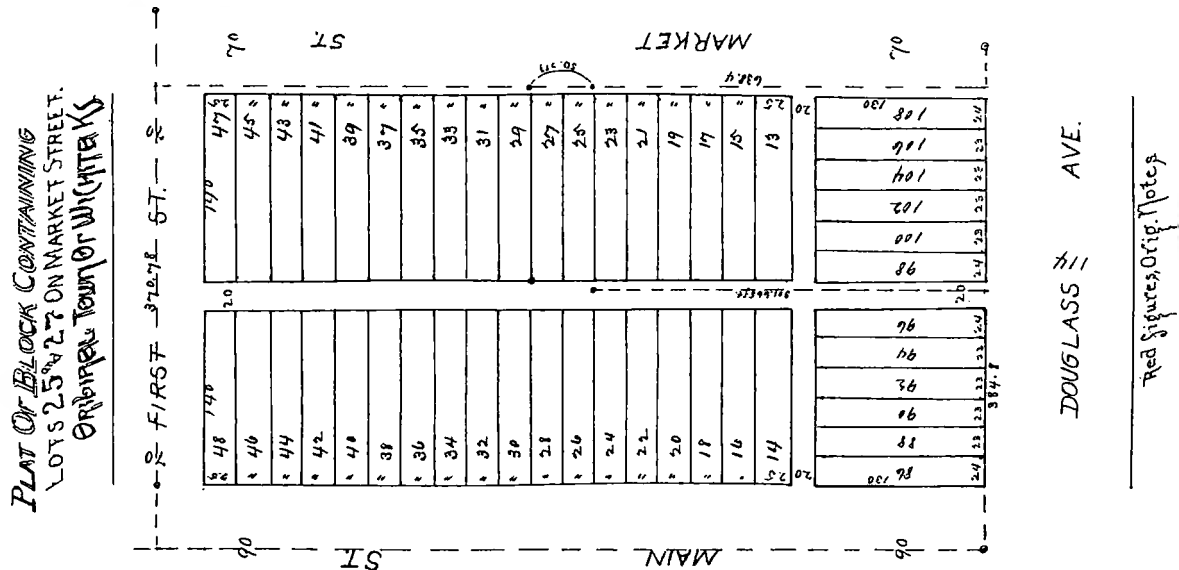

LOTS ON CHICAGO AVE. (OR WEST DOUGLAS AVE.) IN WEST WICHITA

Boundary Line Contract. Signed 21 May 1887 by and between:
 Lot 115 - Rachel Chamberlain and C. G. Chamberlain her husband;
 Lot 121 - C. Z. Taylor, single man, J. G. Taylor, single man,
 W. N. Taylor, single man, E. J. Taylor, married man whose
 wife is not now and never has been resident of KS [Luvia,
 his wife, signed for by C. Z. Taylor their attorney];
 Lots 117 & 119 - Rodolph Hatfield and Hattie E. Hatfield his
 wife. [pp 32-33]

FRACTIONAL LOTS 7 & 8 SECTION 32 TOWNSHIP 27 RANGE 1 EAST [east
 boundary is bank of Arkansas River in northwest Wichita].

Articles of Agreement to survey property signed 27 Oct 1911
 between Ella M. Dorsey and Peter P. Schallmo. [p 34]

RESEARCH AIDS FOR KANSAS WILLS

Knowing a little something about testate and intestate laws in Kansas can be helpful in genealogical research. Although there are exceptions, the following is general information in effect during the latter part of the nineteenth century. Sources are the COMPILED LAWS OF KANSAS, 1879, compiled by C. F. W. Dassler (St. Louis: W. J. Gilbert, 1879), and GENERAL STATUTES OF KANSAS, 1899, compiled by C. F. W. Dassler (Topeka: Crane & Co., 1900).

1. Any person of full age and sound mind and memory, having an interest in real or personal property, could make a will. Full age was 21 for males and 18 for females.
2. In addition to the county where the will was proved, a copy of the will and order of probate was recorded in each county in Kansas where the deceased had real estate devised (left to someone) by will, IF the judge of that county ordered it.
3. Wills proven in other states, relative to any property in Kansas, could be recorded in the probate court of any county in Kansas where any part of the property was located.
4. If a will was contested, it was by civil action in the district court in the same county where the will was admitted to probate. A will could be contested at any time within two years after the probate of the will but not afterwards.
5. No man or woman, while married, could bequeath (leave by will) away from his/her spouse, more than one-half of his/her property unless they received consent in writing, with two witnesses. From 1865-1868, the husband could devise away the entire estate.
6. When the testator (one who made a legally valid will) had a child born after his death who was not provided for in the will, the child received the same share in the will as if the testator had died without leaving a will (see 8).
7. A verbal will (nuncupative will) made during the last illness of a person, was valid in respect to personal property if it was put in writing and signed by two competent disinterested witnesses, within ten days after the verbal will was spoken, and if it was proven by witnesses the testator was of sound mind and memory, and not under any restraints. The will had to be offered to probate within six months after the death of the testator. Real estate was handled as if the testator had died leaving no will (see 8).
8. If an inhabitant of Kansas died intestate (leaving no will), after the debts were paid, one-half of the value of all the real

estate belonged to the wife and the other half to the children in equal shares. And, if the personal property of the deceased was not needed to pay debts, it was to be distributed one-half to the wife and the other half to the children in equal shares.

9. All provisions made to the wife/widow of a deceased husband applied the same to the husband/widower of a deceased wife. "Estates of dower and by curtesy are abolished." Curtesy is the right a husband has in the lands of his dead wife, when they have had children capable of inheriting.

10. Children of half-blood inherit equally with children of whole blood.

11. Illegitimate children inherited from their mother and also from the father when recognized by him as his children.

12. If an inhabitant of Kansas died intestate and the wife was not a resident of Kansas at the time of conveyance (transfer of title to real estate) or never was a resident of Kansas, she was not entitled to any interest in any real estate as "continuous cohabitation as husband and wife is presumptive evidence of marriage, for the purpose of giving the right to inherit land".

13. If an inhabitant died intestate in Kansas, the homestead of 160 acres of farming land, or one acre within the limits of an incorporated town or city, occupied at the time of his death as a residence and afterward by the widow and children, was exempt from distribution and payments of debts and was the absolute property of the widow and children WITH EXCEPTIONS pertaining to certain debts if the heirs were unable to pay those debts.

14. If a person died intestate in another state, leaving an estate to be administered in Kansas, the administration of that estate was granted by the probate court of ANY county in which there was any estate to be administered. The first administration lawfully granted extended to all the estate of the deceased in Kansas and excluded the jurisdiction of the probate court in every other county.

15. The administration of the estate of an intestate was granted in the following order: 1) his widow, or next of kin, or both; 2) one or more of the principal creditors; 3) other persons the court deemed proper. They had to be residents of Kansas.

16. Every executor or administrator had to return to the court, an inventory of all goods, chattels, moneys, rights and credits of the deceased, and real estate, within 60 days after their appointment or sooner. Every executor or administrator had to give the first accounting of the administration within one year.

1870 Census Marion Co, KS, con't.
Clear Creek Township, Marion County, Kansas, U.S.A.

MHS REGISTER

67

VOL. XXII #2

Line #	Dwelling #	Family #	Name	Age	Sex	Color	Occupation	Value- Real Estate	Value-Personal Property	Birthplace	Father Foreign Born	Mother Foreign Born	School in Year	Can't Read or Write	Eligible to Vote
1	20	24	Gray, William	42	M	W	Farmer	\$ 400	\$ 1020	Indiana					X
2			Gray, Mary E.	37	F	W	Wife			Ohio					
3			Gray, Anna	3	F	W	Daughter			Illinois					
4			Dent, Rolla	19	M	W	Farmer		400	Illinois					
5	21	25	Artz, John	28	M	W	Farmer		415	Ohio					X
6			Artz, Mary E.	22	F	W	Wife			Indiana					
7			Artz, Bowen W.	2	M	W	Son			Kansas					
8		26	Butterfield, Charles E.	21	M	W	Farmer (Married May, 1870)	400	300	Michigan					X
9			Butterfield Anna E.	16	F	W	Wife (Married May, 1870)			Indiana					
10		27	Simms, Charles	26	M	W	Farmer		140	Mississippi					X
11			Simms, Martha E.	19	F	W	Wife			Missouri					
12			Simms, Mary Jane	4/12	F	W	Daughter (February, 1870)			Kansas					
13	22	28	Bagby, John P.	55	M	W	Farmer	500	195	Kentucky					X
14			Bagby, Mary C.	53	F	W	Wife			New Jersey					
15			Bagby, Nancy J.	13	F	W	Daughter			Illinois			X		
16			Bagby, James P.	11	M	W	Son			Illinois			X		
17			Houghton, William	21	M	W	Farmer			Illinois					X
18	23	29	Wood, Newell	34	M	W	Farmer	1000	900	Vermont					X
19			Wood, Josephine	24	F	W	Wife			New York					
20			Wood, Cyrus	7	M	W	Son			Illinois			X		
21			Wood, Wessie L.	5	F	W	Daughter			Minnesota			X		
22			Wood, Winnefred P.	1	M	W	Son			Kansas					
23			Wixson, John W.	50	M	W	Farmer	6000	600	New York					X
24			Wixson, Edward H.	34	M	W	Farmer			New York					X
25	24	30	McAlister, Jenners	63	M	W	Farmer	2300	1800	Virginia					X
26			McAlister, Louisa	63	F	W	Wife			Virginia					

27	25	31	Sheldon, Henry J.	23 M W Farmer	1000	Wisconsin				X
28			Sheldon, Maria E.	21 F W Wife		Illinois				
29			Sheldon, William S.	3 M W Son		Kansas				
30			Sheldon, Ella J.	1 F W Daughter		Kansas				
31	26	32	Moulton, Elizabeth	50 F W Keeping House	1000	430 New Jersey				
32			Moulton, Anthony	30 M W Farmer		140 New Jersey				X
33	27	33	Dobbs, William B.	30 M W Farmer	1000	350 Penn.				X
34			Dobbs, Susan J.	32 F W Wife		Penn.				
35			Dobbs, Joseph	32 M W Farmer	1200	120 Penn.				X
36	28	34	Moulton, William S.	29 M W Farmer (Married June)	1200	1558 New Jersey				X
37			Moulton, Eva E.	14 F W Wife (Married June)		Indiana				
38			Brinebary, Catharine	44 F W House- Keeper	4450	450 Ohio				
39			Brinebary, Henry C.	19 M W Farmer		Indiana				
40			Shannon, Thomas B.	24 M W Farmer		Ohio				X
Page 4 Totals (23 males, 17 females) None Foreign born							\$20,450	\$8,818	0 0 4 0 16	

Census Page 5, Leaf 284

1	29	35	Reed, Andrew	45 M W Farmer		\$315 Penn.				X X
2			Reed, Abiah	33 F W Wife		Indiana				
3			Reed, George W.	16 M W Son		Indiana			X	
4			Reed, John H.	14 M W Son		Indiana			X	
5			Reed, William F.	7 M W Son		Kansas			X	
6			Reed, Abram B.	4 M W Son		Kansas				
7			Reed, Andrew J.	2 M W Son		Kansas				
8	30	36	Miller, Lydia	55 F W Keeping House		391 Penn.				
9			Miller, Edward	19 M W Farmer		Indiana			X	
10			Miller, Andrew	17 M W Son		Indiana			X	
11			Miller, Augustus	16 M W Son		Indiana			X	
12			Miller, Mary	15 F W Daughter		Iowa				
13			Miller, Gilbert	9 M W Son		Iowa			X	
14			Miller, Rachel	7 F W Daughter		Iowa			X	
15	31	37	Haldreth, Joseph H.	33 M W Farmer		750 Virginia				X
16			Haldreth, Savilla A.	28 F W Wife		Virginia				
17			Haldreth, Francis M.	9 M W Son		Virginia			X	

Census Page 5, Leaf 284

18	Haldreth, Stephan	7 M W Son			Virginia				
19	Haldreth, William S.	4 M W Son			Missouri				
20	Haldreth, Emmanuel	7/12 M W Son (November, 1869)			Kansas				
21	Haldreth, William R.	25 M W Farmer			1200 Virginia				X
22 32 38	Spaugh, Edward	35 M W Farmer (Married July, 1869)	800	300	Indiana				X
23	Spaugh, Margaret	25 F W Wife (Married July, 1869)			Ohio				
24	Spaugh, Carrie	15 F W Daughter			Indiana			X	
25	Spaugh, Addison	13 M W Son			Indiana			X	
26	Spaugh, Allen	11 M W Son			Indiana			X	
27	Spaugh, Amos	9 M W Son			Indiana			X	
28	Spaugh, Curtis	7 M W Son			Indiana			X	
29	Spaugh, Mary E.	6 F W Daughter			Kansas			X	
30 33 39	Campbell, Stewart	55 M W Stonemason	800	200	Ireland	X	X		X
31	Campbell, Lydia	46 F W Wife			New York				
32	Campbell, Lewis C.	13 M W Son			Iowa	X		X	
33	Campbell, Hattie	9 F W Daughter			Iowa	X		X	
34	Campbell, Edward	6 M W Son			Kansas	X		X	
35 34 40	Leachman, John L.	32 M W Farmer	500	305	Kentucky				X
36	Leachman, Susan J.	28 F W Wife			Kentucky				
37	Leachman, Florence E.	7 F W Daughter			Kentucky			X	
38	Leachman, Hattie	7 F W Daughter			Kentucky			X	
39	Leachman, Martha	5 F W Daughter			Kentucky			X	
40	Leachman, Wilbur S.	3 M W Son			Kentucky				

Page 5 Totals (26 males, 14 females) \$2,100 \$3,461
 1 Foreign born male

Census Page 6, June 2, 1870

1 34 40 Leachman, Jessie 1 F W Daughter Kansas

[illegible]

Census Page 6, June 2, 1870

34	Murphy,	2 M W Son		Indiana					
	Charles E.								
35	Murphy,	9/12 M W Son		Kansas					
	John E.	(October, 1869)							
36 41	47 Billings,	57 M W Farmer &	2000	1200 New York					X
	William H.	Recorder							
		of Deeds							
37	Billings,	47 F W Wife		New Jersey					
	Kasiaty								
38 42	48 Brown, Isaac	38 M W Farmer	1800	940 Illinois					X X
39	Brown,	34 F W Wife		Ohio					
	Sarah A.								
40	Brown,	15 M W Son		Illinois				X	
	Alfred S.								
Page 6 Totals (19 males, 21 females)				\$9,950	\$4,040	2	2	11	4 12
1 Foreign born male									

Census Page 7, Leaf 285

1 42	48 Brown, John	13 M W Son		Illinois					X
2	Brown, Noah	10 M W Son		Illinois					X
3 43	49 Costello,	34 M W Groceries	\$3500	\$2000 New York	X	X			X
	John H.	& Dry Goods							
		Retail Merchant							
4	Costello,	25 F W Wife		Missouri					
	Abbie								
5	Costello,	6 F W Daughter		Kansas				X	
	Lom Ella								
6	Costello,	4 M W Son		Kansas				X	
	John W.								
7	Beck, Fred	21 M W Laborer		Missouri					X
8 44	50 Perry,	62 M W Farmer		1075 New York					X
	William								
9	Perry,	29 M W Farmer		Wisconsin					X
	Leonard E.								
10	Perry,	28 F W Wife		New York					
	Henrietta S.								
11	Perry, William	2 M W Son		Wisconsin					
12	Perry,	2/12 F W Daughter		Kansas					
	Elenora	(April, 1870)							
13	Perry, Edward	24 M W Farmer		Wisconsin					X
14	Perry, John A.	22 M W Farmer		Wisconsin					X
15	Crowder,	25 F W House		Illinois	X	X			
	Mary C.	Keeper							
16 45	51 Locklin,	35 M W Farmer	3500	845 Vermont			X		X
	Silas C.								

Census Page 7, Leaf 285

17	Locklin, Hannah	23 F W Wife	Ohio						
18	Locklin, Harriet H.	6 F W Daughter	Kansas					X	
19	Locklin, Charles	3 M W Son	Kansas						
20	Locklin, Ralph	2 M W Son	Kansas						
21 46 52	Russel, Jane	46 F W Keeping House	500 Scotland	X	X				
22	Russel, William D.	21 M W Farmer	New York		X				X
23	Russel, Mary	19 F W Daughter	New York		X	X			
24	Russel, James	16 M W Son	New York		X	X			
25	Russel, Robert	13 M W Son	New York		X	X			
26	Russel, John	11 M W Son	New York		X	X			
27	Shaker, Henry	30 M W Farmer	New York						X
28 47 53	Nance, John P.	37 M W Farmer	450 Indiana						X
29	Nance, Mary A.	27 F W Wife	Illinois						
30	Nance, Ann Eliza	9 F W Daughter	Illinois						
31	Nance, George P.	4 M W Son	Iowa						
32	Nance, Ezra	2 M W Son	Kansas						
33	Nance, Mary A.	1/12 F W Daughter (May, 1870)	Kansas						
34 48 54	Jones, William B.	52 M W Carpenter	400 184 Tennessee						X
35	Jones, Lucinda	45 F W Wife	Kentucky						
36	Jones, Bargillier	27 M W Farmer	Kentucky						X
37	Jones, Eliza	25 F W Daughter	Kentucky						
38	Jones, Daniel	20 M W Farmer	Kentucky						
39	Jones, Levi	18 M W Farmer	Kentucky						
40	Jones, Marcius	16 M W Son	Kentucky						
Page 7 Totals (26 males, 14 females)				\$7,400	\$5,054	3	9	9	12
1 Foreign born female									

Census Page 8, June 2, 1870

1	Jones, James	11 M W Son	Kentucky						
2	Jones, Charles	9 M W Son	Kentucky						
3	Jones, Allen	7 M W Son	Kentucky						
4	Jones, Joseph	4 M W Son	Kentucky						
5	Jones, Kanius	3/12 M W Son (March, 1870)	Kansas						
6 49 55	Guthrie, Wilmer	25 M W Farmer	\$743 Penn.						X

Census Page 8, June 2, 1870

7		Grey, George W.	26 M W Saddlor		230 Kentucky				X
8	50	56 Carter, William	46 M W Stock Grower & Farmer	1120	2892 England	X	X		X
9		Carter, Anna	37 F W Wife		Scotland	X	X		
10		Carter, Jennette	9 F W Daughter		Missouri	X	X		
11		Carter, Robert	7 M W Son		Kansas	X	X		
12		Carter, Betsy Ann	5 F W Daughter		Kansas	X	X		
13		Carter, Margaret	2 F W Daughter		Kansas	X	X		
14	51	57 Mathews, George W.	42 M W Farmer		650 Ohio				X
15		Mathews, Margaret C.	26 F W Wife		Illinois				
16		Mathews, Lanetta	17 F W Daughter		Illinois				
17		Mathews, Minnie	10/12 F W Daughter (August, 1869)		Kansas				
18		Petterson, Nick	24 M W Farmer		Sweden	X	X		X
19	52	58 Freeborn, Marshel G.	26 M W Farmer (Married Oct., 1869)	5600	1600 Ohio				X
20		Freeborn, Angie	16 F W Wife (Married Oct., 1869)		Ohio				
21		Miller, Martin	21 M W Farmer		200 Ohio				X
22		Maltby, Curtis J.	23 M W Farmer		400 Illinois				X
23	53	59 Kelso, Charles M.	38 M W Farmer	1100	725 Indiana				X
24		Kelso, Jane	38 F W Wife		Indiana	X	X		
25		Kelso, James A.	15 M W Son		Iowa			X	
26		Kelso, Thomas A.	13 M W Son		Iowa			X	
27		Kelso, Steven A.	11 M W Son		Iowa			X	
28		Kelso, Mary A.	7 F W Daughter		Missouri				
29		Kelso, Wesley	6 M W Son		Illinois				
30		Kelso, David L.	4 M W Son		Illinois				
31		Kelso, John G.	2 M W Son		Kansas				
32		Kelso, Samuel P.	2 M W Son		Kansas				
33		Kelso, William A.	5/12 M W Son		Kansas				
34	54	60 Gibson, Isabel	43 F W Keeping House	3000	1135 North Carolina				

Census Page 8, June 2, 1870

35	Gibson,	17 M W Farmer	Illinois			X		
	Nathan A.							
36	Gibson,	15 M W Son	Illinois			X		
	John K.							
37	Gibson,	11 F W Daughter	Illinois			X		
	Elizabeth							
38	Gibson,	8 F W Daughter	Kansas			X		
	Lydia J.							
39	Gibson, Mary B.	6 F W Daughter	Kansas			X		
40 55 61	Henn, John	30 M W Farmer	750 Prussia	X	X			X
41	Henn,	22 F W Wife	Ohio					
	Catherine							
Page 8 Totals (26 males, 15 females)				\$10,820	\$9,325	9	9	8 0 10
3 Foreign born males, 1 Foreign born female								

Census Page 9, Leaf 286

1 55 61	Casper,	22 M W Farm Laborer	Ohio					X
	William							
2	Coble,	25 M W Stone-	\$ 2000 \$ 380 North					X
	Roddy C.	Mason	Carolina					
3	Coble, Mary A.	23 F W Wife	Ohio					
4	Coble, Anna D.	4 F W Daughter	Kansas					
5	Coble, Mary M.	2 F W Daughter	Kansas					
6 57 63	Coble,	28 M W Stock	400 4550 North					X
	George C.	Grower	Carolina					
7	Coble, Hannah	27 F W Wife	Ohio					
8	Coble,	10/12 M W Son	Kansas					
	Terry	(August, 1869)						
9 58 64	Kelly, David	35 M W Stock Grower	4350 Illinois					X
10	Kelly, Louisia	30 F W Wife	Ohio					
11	Kelly,	2 F W Daughter	Kansas					
	Effie Clide							
12 59 65	Billings,	34 M W Merchant	4000 3500 New York					X
	Levi	Groceries & Dry Goods						
13	Billings,	30 F W Wife	Michigan					
	Emily							
14	Billings,	9 M W Son	Indiana			X		
	Melin O.							
15	Billings,	5 F W Daughter	Kansas			X		
	Edith M.							
16	Billings,	1 M W Son	Kansas					
	Beaher H.							
17	Billings,	20 M W Store	350 150 Indiana			X		
	Asa E.	Clerk						
18	Bower, Francis	28 M W Merchant,	1000 1000 England	X	X			X
		Dry Goods & Groceries						

Census Page 9, Leaf 286

19		Traylor, Pauline	14 F W Student		Illinois			
20	60	66 Baker, William	26 M W Farmer & Stock Grower	1000	943 Penn.			
21		Yost, Benjamin D.	24 M W Blacksmith		750 Penn.			
22		McCoy, Elias	41 M W Farmer		100 Ohio			
23		McCoy, Rachael M.	38 F W Wife		Ohio			
24		McCoy, Joseph M.	20 M W Farmer		Ohio			
25		McCoy, Harriet B.	13 F W Daughter		Iowa			
26		McCoy, Mary L.	10 F W Daughter		Nebraska			
27		McCoy, Salina	7 F W Daughter		Nebraska			
28		McCoy, Louisa	4 F W Daughter		Michigan			
29		McCoy, William H.	2 M W Son		Michigan			
30	61	67 Hanney, Thomas	27 M W Cattle Dealer	1500	4575 Louisiana	X	X	
31		Hanney, Mollie A.	24 F W Wife		New York	X	X	
32		Hanney, Katie Rose	2 F W Daughter		Kansas			
33		Miller, William H.	18 M W Cattle Herder	15	Illinois			X
34		Fallon, James	20 M W Cattle Herder		New Hampshire	X	X	
35		Nedrow, John W.	26 M W Farmer		Ohio			
36	62	68 Rosset, Frank	32 M W Farmer	480	300 France	X	X	
37		Rosset, Josephine	34 F W Wife		France	X	X	
38	63	69 Pardonnette, George	24 M W Civil Engineer		800 France	X	X	
39		Tentac, Frederick	21 M W Architect		France	X	X	
40		Tentac, Jack	40 M W Blacksmith		France	X	X	
Page 9 Totals (23 males, 17 females)					\$10,745 \$21,398	9	9	5
5 Foreign born males, 1 Foreign born female								

Census Page 10, June 2, 1870

1	63	69 Tentac, Catherine	55 F W Keeping House		France	X	X	
2		Pardonnette, Alice	22 F W Keeping House		France	X	X	

	3	Pardonnette, Eliza	9 F W Daughter			France	X	X				
	4	Pardonnette, Adolphe	4 M W Son			France	X	X				
	5	Pardonnette, Ansonelle	3 M W Son			France	X	X				
	6	Pardonnette, Edmond	8/12 M W Son (October, 1869)			New York	X	X				
	7 64	70 Holloway, William	30 M W Farmer	\$ 500	\$ 400	Indiana				X	X	
	8	Holloway, Samantha	29 F W Wife			Ohio						
	9	Holloway, Catharine E.	10 F W Daughter			Indiana						
	10	Holloway, Phoebe K.	9 F W Daughter			Indiana						
	11	Holloway, Susan C.	2 F W Daughter			Indiana						
	12 65	71 Holloway, Thomas	30 M W Farmer			200 Indiana				X	X	
	13	Holloway, Mary	24 F W Wife			Indiana						
	14	Holloway, Arthur	6 M W Son			Indiana						
	15	Asbaugh, Frank	23 M W Farmer			Ohio					X	
	16 66	72 McClusky, Andrew J.	43 M W Farmer			360 Kentucky					X	
	17	McClusky, Catharine	45 F W Wife			Indiana				X		
	18	McClusky, Mary	16 F W Daughter			Iowa				X		
	19	McClusky, Mariah	14 F W Daughter			Iowa						
	20	McClusky, William H.	13 M W Son			Iowa				X		
	21	McClusky, Aid Eliza	12 F W Daughter			Iowa				X		
	22	McClusky, James F.	10 M W Son			Iowa				X		
	23	McClusky, Joseph E.	7 M W Son			Colorado				X		
	24	McClusky, Susannah	6 F W Daughter			Iowa				X		
	25	McClusky, Caroline	4 F W Daughter			Iowa				X		
	26	McClusky, John Milton	3 M W Son			Iowa						
	27	McClusky, Robert L.	2 M W Son			Iowa						
	28	McClusky, Dal Matthew	2/12 M W Son (March, 1870)			Kansas						

THE OREGON TRAIL: DEATHS IN 1852

On 12 May 1841, the "first emigrant wagon train to set out for the Pacific" left present day Johnson County, Kansas, beginning the two thousand mile journey west on the Oregon Trail. By 1852, following the onset of the Mormon emigration in 1847 and the California gold rush in 1849, the well traveled route was the scene of an annual California-Oregon-Utah migration west.

To cross the Cascades and Sierra before the snow, the seasonal exodus of wagon trains began as soon as the prairies were green, starting in May and continuing through the early part of June. Statistics from the Fort Kearny post record in 1852 noted 7,516 wagons, 18,656 men, 4,370 women, 5,600 children, 7,783 horses, 3,983 mules, 74,780 cattle and 23,980 sheep headed out on the Oregon Trail traveling on the south bank of the Platte River past Fort Kearny, and an estimated equal number on the north bank.

Trips could be good or bad, depending on the weather. Confrontations with Indians on the trail were not a major problem for the well armed travelers as there was little warfare between the two groups during this period. The greatest danger was cholera epidemics, bringing death by violent dehydration to many members of the wagon trains.

One hundred miles west of Fort Kearny, on 1 June 1852, Seth N. Doty, a traveler on the trail, wrote: "The train is estimated to be 700 miles long, composed of all kinds of people from all parts of the United States, and some of the rest of mankind, with lots of horses, mules, oxen, cows, steers and some of the feathered creation, moving along about 15 or 20 miles per day; all sorts of vehicles from a coach down to a wheel barrow; ladies on horseback, dressed out in full-blown Bloomers; gents on mules, with their Kossuth hats and plumes, galloping over the prairies, making quite an equestrian troupe and a show ahead of anything Barnum ever got up. The plains are a pleasant place to travel; excellent roads . . . and were it not for the sick and the dying, that everywhere meet our eye, and the vast number of graves along the road, the journey would be a pleasant one. As near as I can ascertain by observation, there are about 80 graves to the 100 miles so far; that is, new ones. . . ."

The following is a list of deaths occurring in 1852 on the plains as reported 18 Dec 1852 by the Oregon Statesman at Portland, Oregon:

To the Public.

The following is a list of persons who died on the Plains in the year 1852, as reported to us by the immigrants who crossed the Cascade Mountains, together with their former places of residence:

Mary HARRIS and child, Nodaway county, Mo; David DOLLEY, Nodaway co. Mo; Mary DORETY, Christian, Elizabeth and Lucinda CROW, Pike co. Ill; Samuel T. and Susan C. CROW, St. Charles co. Mo; James SWAIN and Mary STEPHENS, Desmoines co. Iowa; William TAYLOR, Perry co. Mo; Robert W. EVANS, Platt co. Mo; Samuel N. BIGHAM, Susan Ann BIGHAM, R. ARNOLD and Miles STAY, Platt co, Mo; Mary CAMPBELL, Adams co. Ill; Thomas CRIDER, Miller co. Mo; Henry NORTON, Pike co. Ill; Jesse FLUVER and Rachel FLUVER, Madison co, Iowa; Ann EVANS, Wappello co. Iowa; Mary Jane PROUSE, Johnson co. Mo; Daniel HENDERSON, Buchanan co. Mo; Mary E. HENDERSON and Middleton HENDERSON, Buchanan co. Mo; John LANGSON, Johnson co. Mo; Martha LANGSON, Lucinda

LANGSON and Elizabeth BUFF, Johnson co. Mo; Elizabeth MATHEWS, James MATHEWS, John MATHEWS and John BUFF, Platt co. Mo; C. T. C. COFFEY lost two children, Pike co, Ill; I. J. EVANS, Andrew co. Mo; Elizabeth Jane NIDER, Polk co. Mo; David STUMBO, Des Moines co, Iowa; Y. PARKER and Catharine STUMBO, Des Moines co. Iowa; Elizabeth T. DIVERS, Pettis co. Mo; Manuel WILLIAMS, McDonough co, Ill; Nathaniel HATFIELD, Iowa; B. LOGAN, Platt Co. Mo; David LEWIS, E. LEGET, Francis M. BUFF, Platt co. Mo; John LINSEY, Jackson co, Iowa; William TULLY, Nahaspa co. Iowa; Margaret EAGAN, Jackson co, Wisconsin; Linsey ALLEN and E. MOORE, Jackson co. Mo; E. SMITH, Jackson co, Iowa; John W. COLE and Charles HASKINS, Henry co. Iowa; H. B. B. ALLEN, Mason co. Iowa; G. T. SHELLY, Jefferson co. Iowa; Martha RUST, Iowa; W. E. JACKSON, Rush co, Indiana; F. HILL, Monroe co. Tennessee; C. T. WHITTEN, Chester co. Iowa; Aaron MOOSER and Nathaniel HOSA, Henry co. Iowa; John JONES, Atchison co, Mo; Joseph MORGAN, Sarah E. MORGAN, Mahaley DUPEERS, Leroy MORGAN, Cass co. Mo; Albert PHIPPS, Iowa; David JOHNSON, Wisconsin; Josiah ANDREWS, John JONES wife and child, F. CRAM and J. WALLACE, Pike co. Ill; Mrs. SCOTT, consort of I. T. SCOTT, Taswell co. Ill; John MAINE; A. NEWINGHAM, Hancock co, Ill; J. J. KELLISON, Ill; Josephine E. BRISTOE, McDonough co. Ill; Susan E. and John McCLAUGHEY, Salem, N Y; Robert B. WILLIAMS, Wisconsin; William STANTON, Mrs. CRANDLE, wife of D. W. CRANDLE, Rock co. Wisconsin; Mary MILLER, Davis co. Mo; Thomas A. STRODE, Clay co. Mo; Abel GOODEL, Knox co. Ill; Elizabeth, Mary E. and William SMITH, Taylor co. Ill; Louisa BROWN, Cane co. Ill; Herrod DOLBY, Nancy and Frances MORGAN, Stark co. Ill; William LYNDAL, Henry co. Iowa; B. F. MEGEE, Jackson co. Mo; Fry P. MEGEE, an infant of A. BAROWS, A. F. KENNETT, Lagrange co. Indiana; Francis ROBERSON, Dean co, Wisconsin; HOMES and THOMPSON, N Y; Henry HAYES, Wayne co. Iowa; Nelson FIELDS, son of N. FIELDS, Andrew co. Mo; Izza SAVAGE, Michigan; J. D. CLARK, Mason co. Ill; John R. NELSON, Henry CRUSE and C. R. CAMPBELL, Lafayette co. Ill; Joel F. SHAW, son of Jefferson SHAW, Andrew co. Mo; Mrs. BEECH, wife of Dennes BEECH, Iowa; Mary M. DUNOWAY and Emily L. DUNOWAY, Pike co. Ill; Julia D. STORMES, Springfield, Ill; Lemuel INGLE, Pike co, Ill; Sarah F. FREDRICKS, Pike co, Ill; A. TAYLOR and Nancy FINCH, Jackson co. Mo; John E. INSPETER, Ill; JACKSON and THOMPSON, Bay co. Canada; Elizabeth PONDEXTER, Carroll co. Mo; John WILSON, Platt co. Mo; Thomas BERD, Iowa co. Iowa; Walter LUSTER and wife, Andrew co. Ill; Jas. ANDERSON and Thomas DIMICK, Shelby co. Ill; Martha Ann WALLACE, Henry co. Ill; Sarah NOBBLETT, Ray co. Mo; Thomas BURGEN, Platt co. Mo; Henry RAINOR, Michigan; John DENISON, Ohio; W. L. LAWRENCE, Wisconsin; William HALL, Cole co. Ill; Amerria SMITH, Knox co Ill; Daughter of Hiram SMITH and Thomas FOSTER, Allegany co. Md; wife of Abner ALLEN, Pike co. Ill; Martha HOPKINS, Michigan; Rachel DODSON, Franklin co. Mo; Rebecca CARTNER, Franklin co. Ky; John WISEMAN, Chariton co. Mo; Benjamin TUPPER, Decalb co. Ill; Malinda MOORE and William J. MOORE, Chariton co. Mo; John F. TUCKER, Jackson co. Mo; Mary and Z. JOHNSON, Lafayette co. Mo.

Sylvester HALL,
Jno. B. HALL

November 25, 1852.

Quotations and statistics from Louise Barry, The Beginning of the West (Topeka, KS: Kansas State Historical Society, 1972), pp. 428, 1082, 1084.

SEARCHING FOR QUAKER RECORDS

by Jean McRae White

Most people searching for Quaker records are referred to William Hinshaw's Encyclopedia of American Quaker Genealogy which is extracted mainly from meeting records found at Swathmore College, Swathmore, Pennsylvania, and Guilford College, Guilford, North Carolina. The encyclopedia consists of six volumes:

- Volume I -- the Carolinas
- Volume II -- Philadelphia, Pa; Salem and Burlington, New Jersey
- Volume III -- New York City and Long Island
- Volumes IV & V -- Ohio
- Volume VI -- Virginia

Hinshaw, however, did not finish his encyclopedia before his death. Willard Heiss of Indianapolis, through the Indiana Historical Society, published some of the Indiana and Illinois meetings from Hinshaw's unpublished notes. Heiss compiled six volumes of Indiana records. Volumes I and II of Heiss comprise Volume VII of the encyclopedia. Roger Boone published a book of corrections and additions to Heiss' Indiana meetings.

The genealogist may ask, "Are these all the meeting records that still exist?" This is probably true for North Carolina. All the holdings at Guilford College were published in Hinshaw's encyclopedia. There were many more meetings that existed in North Carolina, but their records are now presumed lost. But there are many other Quaker meeting records still available that are not recorded in the seven volumes of Hinshaw's encyclopedia.

After William Hinshaw died, his widow donated his notebooks to Swathmore College where they were microfilmed. She paid to have the records placed on cards and alphabetically filed by meetings, using the same format found in the encyclopedia. This file is known as THE QUAKER INDEX. It includes meeting records as far west as Iowa, Oklahoma, Nebraska, and Colorado. Willard Heiss used this index to make typescript copies of the records, and placed these in the lending library of his daughter-in-law. When the library was discontinued, the typescripts were placed in storage. About four years ago, Friends University in Wichita, Kansas (they also hold the meeting records under the Kansas Yearly Meeting) paid a substantial sum to obtain these records for their Quaker collection at the Edmund Stanley Library. Another copy of these typescripts is at the Allen County Library, Fort Wayne, Indiana. Also, THE QUAKER INDEX has been filmed by the LDS Church and an index by surname is available on microfilm number 0002,148.

Haverford College, Haverford, Pennsylvania, holds some other Pennsylvania meeting records and has reciprocated with Swathmore College so that now each college holds a full set of Pennsylvania records, as well as records from other states.

Another major source of Quaker records is the Hall of Records, Annapolis, Maryland. They hold the records on microfilm which were under the Baltimore Yearly Meeting, the Virginia Yearly Meeting, and a few under the Philadelphia Yearly Meeting. Generally, these include all the Delaware meetings, Maryland meetings (including the eastern shore meetings under the Philadelphia Yearly

Meeting), most of the Virginia meetings, all meetings located in what is now West Virginia, meetings in southeastern and central Pennsylvania, and a few meetings from Ohio, Indiana and Iowa. The records for southwestern Pennsylvania (originally under the Baltimore Yearly Meeting) are now at Swathmore College and are believed not to be included in THE QUAKER INDEX.

A few meeting records, such as Hopewell Meeting in Virginia and Kingwood Meeting in New Jersey, have been published separately. New York meeting records not found in Hinshaw may be at the New York Yearly Meeting Records Room, 221 East 15th Street, New York, New York 10003. New England meeting records may be found at the New England Quaker Research Library, P.O. Box 655, North Amherst, Massachusetts 01059.

Meetings in Upper Canada (Ontario) were formed from migrations of people from the States. Records exist for a few of these meetings and are in the Archives of the Society of Friends, Friends Meeting House, 60 Lowther Avenue, Toronto, Ontario. They publish the Canadian Quaker History Newsletter. The Ontario Archives in Toronto microfilmed these records and they are available to the researcher at their reading room. The University of Western Ontario in London, Ontario also has some of the meeting records.

Most of the meeting records mentioned above have been microfilmed by the LDS Church and are at the Genealogical Library in Salt Lake City. They can be rented through branch LDS libraries throughout the United States by consulting the GLC (microfiche catalog of holdings) at any of the branch libraries. For a complete listing of their holdings, search the author/title of the GLC under "Society of Friends."

A national society for Descendants of Early Quakers has recently been formed. Membership information may be obtained from the national corresponding clerk, Miss Bonita Dell Miller, 3040 East 2nd Street #11, Long Beach, California 90803.

Another source of Quaker family material is The Quaker Yeoman, a quarterly published by James E. Bellarts, Brookside Business Consultants, Inc., 2330 S E Brookwood, Suite 108, Hillsboro, Oregon 97123.

Willard Heiss is working on the Handbook for Historians and Genealogists for Quaker Research in the United States and Canada. This is one of his retirement projects and will be a major contribution to genealogical research.

[Reprinted with new title from the newsletter of the Castor Association of America, The News-Caster 5(June 1987):38-40]

[Editor's note. The Quaker Monthly Meetings in Kansas have been published, courtesy of Helen Wood, Curator, Quaker Collection, Friends University, in the MHGS Register 18(1983-1984):63-65, 115-117, 161-163. The Quaker Collection at Friends University contains the Archives of the Kansas Meeting Conservative, 1879-1929, as well as material dealing with the relationships between the Quakers and the American Indians; Quaker theology, customs, and history; and other important genealogical material.]

SEDGWICK COUNTY NATURALIZATIONS
1870 TO SEPT 16, 1906

Name	Allegiance/ Native of		Date Age Naturalized		No.	Page	Bk
	Declaration of Intention		Other				
[* - age on naturalization record taken from declaration of intent; Wit - witness other than clerk and/or deputy clerk]							
Cortes ^t , Christopher	Prussia	--	30 Jun 1873		4	5	2
	5 Apr 1870		Racine Co, WI				
Corvance, Daniel	Canada	--	10 Jan 1881		90	99	2
	No intent.		U.S. resident since 7 yrs old				
Cowans, William	Scotland	30	1 Mar 1879		61	68	2
	16 Jul 1872		Sedgwick Co, KS.	Age 23 on intent*			
Crawley, Patrick W.	Ireland	--	28 Jan 1878		53	57	2
	No intent; discharge from U.S. Army		21 Sep 1865				
Crichton, David	Scotland	--	9 Apr 1898		353	368	2
	No intent.		Mother took out natl papers 19 yrs before; he was a minor under 3 yrs at that time				
Cueni, Bonaventura	Switzerland	50	15 Oct 1896		327	342	2
	25 Mar 1892		Sedgwick Co, KS.	Age 46 on intent*			
Cuenod, Adrian	Switzerland	41	7 Sep 1895		319	334	2
	19 Oct 1876		Sedgwick Co, KS.	Age 22 on intent*			
Culhane, James	Ireland	34	5 Jun 1880		73	81	2
	26 Jan 1874		Sedgwick Co, KS.	Age 28 on intent*			
Currier, Felix	England	--	19 Sep 1906		657	209	8
	16 Oct 1896		Cowley Co, KS.	Res 2017 N. Main, Wichita, KS. Wit: O. J. Reese, M. Currier			
Curry, Daniel	Isle of Man	64	23 Oct 1894		310	325	2
	23 Oct 1894		Sedgwick Co, KS.	Age 64 on intent*			
Dalborn, Charles J.	Sweden	33	19 Sep 1906		715	7	C
	22 Oct 1888		Sedgwick Co, KS.	Age 25 on intent			
	Res Viola, KS.		Wit: W. E. Keller, J. L. Peterson				
Dallke, Peter, Jr	Russia	--	11 Sep 1906		496	45	B
	19 Feb 1879		KS, 14th Dist, no county given.				
	Res Potwin, KS.		Wit: Gerhard Penner, John Roth				
Daly, Peter	Ireland	--	20 Aug 1901		420	435	2
	No intent.		First papers taken out by his father, Peter Daly, 22 Oct 1886 and he died while this affiant was a minor				
Dammann, Frederick Christoph	Germany	--	5 Sep 1900		390	405	2
	2 Nov 1891		New York Co, NY, Ct of Common Pleas				
Davidson, James	England	--	26 Sep 1906		835	125	C
	7 Nov 1892		Chase Co, KS.	Res Rose Hill, KS Rt 1. Wit: Stephen Anderson, T. Anderson			
Davidson, John	Scotland	--	6 Nov 1876		29	32	2
	12 Feb 1876		Leavenworth Co, KS				
Davis, Joseph	Ireland	--	3 Nov 1888		169	182	2
	6 Nov 1882		Henry Co, IL				
Davis, Thomas (Harry?)	England	377	19 Sep 1906		768	61	C
	28 Oct 1892		Sedgwick Co, KS.	Age 21/23 on intent. Res 347 New York St, Wichita, KS. Wit: Thomas Davis, Henry Schad			

Davis, Thomas (Harry?)	England	357	24 Sep 1906	794	84	C
	28 Oct 1892 Sedgwick Co, KS. Age 21/23 on intent. Res 221 N. Broadway, Wichita, KS. Wit: N. E. Harman, J. F. Littell					
Deiter, August	Germany	24	25 Jun 1884	96	105	2
	13 Oct 1880 Sedgwick Co, KS. Age 21 on intent*					
Dekert, Joseph	Germany	--	9 Nov 1899	175	190	2
	1 Sep 1879 Pott. Co, KS					
Dennet, John	England	--	11 Sep 1906	551	140	B
	6 Nov 1888 Western Dist of AR, no co given. Res 717 Pattie, Wichita, KS. Wit: M. C. Cook, Thomas Fitzpatrick					
Dibbens, Arthur	England	59	11 Sep 1906	507	79	B
	11 Feb 1874 Sedgwick Co, KS. Age 27 on intent* Res Cheney, KS Rt 1. Wit: H. J. Freegard, John Koster					
Dieck, Abraham	Germany	--	11 Sep 1906	530	111	B
	1 May 1885 Harvey Co, KS. Res Whitewater, KS Rt 1. Wit: G. P. Nieman, Gustav Harder					
Diefenbach, Jacob	Bavaria	--	17 Oct 1890	219	233	2
	5 Oct 1874 Hancock Co, IL					
Diefenbach, Joseph	Germany	36	18 Mar 1882	85	94	2
	23 Oct 1876 Sedgwick Co, KS. Age 31 on intent*					
Diefenbach, Paul	Germany	--	19 Sep 1906	738	31	C
	30 Oct 1875 Dakota Co, MN. Res Andale, KS Rt 1 Wit: Joseph Thimmesch, A. Appel					
Dittmeyer, Charles	Germany	45	10 Jun 1884	95	104	2
	22 Oct 1874 Sedgwick Co, KS. Age 35 on intent*					
Donaven, Ernest A.	England	--	11 Sep 1906	525	103	B
	2 Sept 1890 Phillips Co, KS. Res Mt Hope, KS Wit: Fred Vollweider, Jacob Vollweider					
Draper, William	England	24	20 May 1878	55	61	2
	20 May 1878 Sedgwick Co, KS. Age 24 on intent					
Draper, William Henry	England	--	20 Oct 1902	435	5	A
	No intent. Natl under Sec. 2167					
Dreves, Ernest	Germany	62	7 Sep 1893	295	310	2
	3 Nov 1884 Sedgwick Co, KS. Age 53 on intent*					
Dudley, Sherman	Canada	--	27 Oct 1888	164	177	2
	8 Mar 1882 Davidson Co, Dakota (Terr)					
Duff, James N.	Ireland	30	5 Jun 1893	292	307	2
	8 Sep 1890 Sedgwick Co, KS. Age 27 on intent*					
Dumond, George	Ireland	--	1 Nov 1902	437	7	A
	14 Apr 1890 Clay Co, KS					
Dyck, Helena	Prussia	--	19 Sep 1906	621	169	B
	3 Jun 1882 Butler Co, KS. Res Whitewater, KS Wit: John Harder, Gerhard Dyck					
Dyck, Hermann	Germany	--	19 Sep 1906	647	195	B
	4 Dec 1882 Butler Co, KS. Res Whitewater, KS Wit: John Epp, John F. Harder					
Eckardt, Charles G.	Germany	50	3 Feb 1887	121	131	2
	9 May 1873 Sedgwick Co, KS. Age 36 on intent* Spelled Eckart on intent					
Edgar, David	England	--	19 Sep 1906	723	16	C
	7 Apr 1877 Greenwood Co, KS. Res Beaumont, KS Wit: A. E. Reeve, James Edgar					
Edgar, James	England	--	19 Sep 1906	722	15	C

Edgar, William F.	22 Nov 1881 Greenwood Co, KS. Res Beaumont, KS Wit: David Edgar, A. B. Reeve England -- 19 Sep 1906 724 17 C 25 Jan 1887 Greenwood Co, KS. Res Beaumont, KS Wit: A. B. Reeve, James Edgar	Ewert, Herman	Russia -- 19 Sep 1906 759 50 C 5 Nov 1894 Harvey Co, KS. Res Elbing, KS Wit: G. J. Kliewer, Sam Fiedler Russia b 24 Jun 1873
Edlund, P.	Sweden 39 16 Apr 1889 178 191 2 3 Jan 1874 Sedgwick Co, KS. Age 24 on intent*	Ewert, J. G.	19 Sep 1906 682 361 B No intent; natl as minor. Res Newton, KS Rt 6 Wit: H. P. Schmidt, B. J. Harms. Lived in U.S. since Dec 1874
Eggleston, Christopher	England b 1 Apr 1856 25 Apr 1906 483A 352 B No intent; natl as minor. Wit: Fred Young Lived in U.S. since 1858	Ewertz, Adam	Germany 28 29 Oct 1890 228 242 2 3 Nov 1884 Sedgwick Co, KS. Age 22 on intent*
Elsen, Nick	Duke of Nassau 39 19 Sep 1906 615 163 B 25 Oct 1895 Sedgwick Co, KS. Age 28 on intent* Res Colwich, KS. Wit: Wm. Sence, John B. Patry	Ewertz, Peter	Germany 55 13 Sep 1906 589 139 B 24 Nov 1884 Sedgwick Co, KS. Age 33 on intent* Res Mt Hope, KS Rt 1. Wit: Nick Pelz, John Pelz
Enegren, John	Sweden 43 11 Sep 1906 538 123 B 1 Nov 1890 Sedgwick Co, KS. Age 27 on intent* Res 1700 E 10th, Wichita, KS. Wit: W. E. Keller, C. N. Cartwright	Falk, Emil	Germany -- 3 Jul 1890 191 204 2 No intent; residence in U.S. 3 yrs before he reached 21 and continuously since
Entz, Herman	Germany -- 11 Sep 1906 531 112 B 1 Nov 1894 Harvey Co, KS. Res Whitewater, KS Wit: G. P. Nieman, Gustav Harder	Falk, Max C.	Germany -- 25 Sep 1906 822 112 C 18 Oct 1890 Atchison Co, KS. Res Andale, KS Rt 1. Wit: Henry Schnitzler, S. Hahn
Entz, Hermann	Germany -- 19 Sep 1906 637 185 B 3 Nov 1890 Harvey Co, KS. Res Brainard, KS Wit: Gerhard Dyck, John Claassen	Farber, Johannes	Germany -- 7 Sep 1893 296 311 2 29 Mar 1880 Dakota Terr, no county given
Epp, John	Prussia -- 19 Sep 1906 650 198 B 19 Sep 1884 Butler Co, KS. Res Brainard, KS Wit: John F. Harder, B. H. Harder	Feagan, John	Canada 39 30 Oct 1888 166 179 2 16 Dec 1870 Sedgwick Co, KS. Age 21 on intent*
Erb, Christian	Germany -- 7 Nov 1900 406 421 2 No intent. Applied under Sec 2165 having resided in U.S. more than 5 yrs.	Fehling, Cord	Germany 32 13 Feb 1903 442 12 A 22 Feb 1894 Sedgwick Co, KS. Age 23 on intent*
Erb, Herman A.	Germany 38 11 Sep 1906 524 102 B 2 May 1889 Sedgwick Co, KS. Age 21 on intent* Res Andale, KS. Wit: Gerhard May, Simon Lammel	Fiddelke, John Henry	Germany 68 21 Feb 1903 443 13 A 21 Feb 1903 Sedgwick Co, KS. Age 68 on intent
Erdwin, Thomas Jefferson	Germany 52 9 May 1891 241 255 2 3 Nov 1884 Sedgwick Co, KS. Age 45 on intent*	Fiedler, Gus	Germany 47 19 Sep 1906 718 10 C 15 Oct 1890 Sedgwick Co, KS. Age 31 on intent Res Valley Center, KS Rt 2. Wit: Wm. Bornholt, Geo. H. Schad
Erlwein, William	Germany 40 1 Nov 1890 230 244 2 13 Jan 1887 Sedgwick Co, KS. Age 37 on intent*	Fiedler, Sam	Germany -- 19 Sep 1906 753 46 C 27 Oct 1900 Harvey Co, KS. Res Newton, KS Wit: Abram Regier, G. T. Kliewer
Esau, Abraham	Germany -- 11 Sep 1906 541 126 B 29 Oct 1890 Harvey Co, KS. Res Brainard, KS Wit: Christ Thierstein, John P. Andres	Fishbach, Peter	Germany 29 16 Jan 1902 425 440 2 31 Oct 1884 Sedgwick Co, KS. Age 21 on intent*
Euler, John	Germany -- 14 Apr 1900 378 393 2 2 Jan 1886 Harvey Co, KS	Fisher, Julius	Austria -- 24 Sep 1906 798 89 C 3 Nov 1884 Harvey Co, KS. Wit: J. W. Harrison, Henry Schad
Ewert, Frank	Russia -- 19 Sep 1906 665 220 B 6 Nov 1894 Harvey Co, KS. Res Newton, KS Rt 3 Wit: G. P. Nickel, H. P. Schmidt	FitzRoy, G. D. Seymour	England -- 19 Sep 1906 716 8 C 20 Dec 1890 Harper Co, KS. Res 345 N. Hillside, Wichita, KS. Wit: W. L. Appling, Wm P. Gray
Ewert, Gerhard	Russia -- 19 Sep 1906 661 216 B 13 Aug 1879 Harvey Co, KS. Res Whitewater, KS Rt 2. Wit: B. J. Harms, H. P. Schmidt	Flanger, Martin	Ireland -- 17 Mar 1882 84 93 2 19 Mar 1868 Davis Co, KS Dist Ct
Ewert, Henry	Russia -- 19 Sep 1906 630 178 B 6 Apr 1880 Harvey Co, KS. Res Whitewater, KS Wit: Frank Gronan, D. P. Schmidt	Fleischhaner, Franz	Germany -- 19 Sep 1906 651 199 B 27 Jun 1887 Harvey Co, KS. Res Whitewater, KS Wit: Herman Nagler, John Epp
		Fleischmann, Willibald	Germany -- 15 Mar 1889 175 188 2 No intent. Resided in U.S. 3 yrs before age 21 and continuously since
		Fleming, John C. W.	England -- 22 Apr 1905 474 23 B

Fobee, John	13 Jul 1901 Rice Co, KS. Wit: S. N. Bridgman England 66 11 Sep 1906 536 121 B 11 Sep 1882 Sedgwick Co, KS. Age 42 on intent* Res 525 W. Douglas, Wichita, KS. Wit: D. V. Donnelly, T. F. Vanter	Gallagher, John	Res Oatville, KS Rt 1. Wit: D. Peterson, Ola Benson England 54 24 Sep 1906 806 96 C 3 Sep 1891 Sedgwick Co, KS. Age 39 on intent Res Towanda, KS Rt 2. Wit: G. P. Neirman, Henry Billman
Fogelstrone, Frank	Sweden -- 2 Nov 1896 346 361 2 9 Feb 1882 Monroe Co, IA	Galligher, M. A.	Ireland 49 13 Jun 1901 414 429 2 26 Mar 1887 Sedgwick Co, KS. Age 35 on intent*
Fortnam, John	England 48 15 Sep 1906 603 210 B 7 Nov 1892 Sedgwick Co, KS. Age 34 on intent* Res 418 Orchard, Wichita, KS. Wit: Geo. E. Rogers, C. N. Cartwright	Garden, J.	Germany 46 13 Oct 1902 432 2 A 22 Oct 1895 Sedgwick Co, KS. Age 39 on intent*
Foster, John	England -- 12 Jan 1878 52 56 2 1 Nov 1866 Wonkesha Co, WI	Geiserdorf, Louis	Switzerland 38 25 Feb 1886 113 122 2 26 Apr 1876 Sedgwick Co, KS. Age 28 on intent*
Foth, Henry	Germany -- 7 Nov 1904 469 18 B 14 Oct 1884 Harvey Co, KS. Wit: H. C. Lockwood	Geissler, Arthur Herman	Germany -- 8 Nov 1897 348 363 2 No intent. Resided in U.S 3 yrs succeeding his arrival of age 21
Foth, Jacob H.	Russia -- 19 Sep 1906 671 226 B 2 Mar 1882 Harvey Co, KS. Res Whitewater, Ks Rt 2. Wit: H. P. Schmidt, G. P. Nickel	Geoman, Albert	Russia b 22 Feb 1876 11 Sep 1906 555 355 B
Frank, Herman	Germany -- 25 Oct 1888 163 176 2 16 Mar 1881 Atchison Co, KS	Geoman, Frank	No intent; natl as minor. Res Whitewater, KS Wit: Henry N. Jessen, John Manhold. Lived in U.S. since 6 June 1880 Russia b 25 Sep 1872 11 Sep 1906 556 356 B
Freegard, H. J.	England -- 11 Sep 1906 506 78 B 14 Jun 1881 Marion Co, KS. Res 1135 N. Waco, Wichita, KS. Wit: John Rosenhagen	Gerber, David	No intent; natl as minor. Res Whitewater, KS Wit: Henry Jessen, John Manhold. Lived in U.S. since 6 June 1880 Switzerland -- 19 Sep 1906 673 228 B
Freund, Math	Prussia -- 24 Sep 1906 800 91 C 14 Apr 1881 Fon Du Lac, WI. Res Andale, KS Wit: Nick Klein, Mat J. O. Giefer	Gering, Jacob P.	2 Nov 1891 Harvey Co, KS. Res Whitewater, KS Wit: H. P. Schmidt, Fred Streun Russia b 20 Sep 1866 19 Sep 1906 698 381 B
Frey, John	Switzerland -- 19 Sep 1906 745 38 C 12 Oct 1888 Butler Co, KS. Res Degraff, KS Wit: Chas. L. Loerner, Frank Brenzikofer	Gering, Peter	No intent; natl as minor. Res New Murdock, KS Wit: A. N. Wallace, W. B. Wallace. Lived in U.S. since 15 Dec 1874 Russia 69 6 June 1901 413 428 2
Friedaner, Christian	Germany -- 27 Oct 1896 333 348 2 States in natl that intent issued from 16th Judicial Dist Ct Sedgwick Co, KS 2 June 1886 but no record found. [Note: 16th Dist in 1883 covered Ness, Rush, Pratt, Stafford, Hodgeman, Barton, Pawnee, Ford, Edwards Cos]	Gerteis, Joseph	24 Nov 1879 Sedgwick Co, KS. Age 47 on intent* Germany 50 19 Jun 1903 451 21 A 5 Apr 1871 Sedgwick Co, KS. Age 28 on intent*
Friis, Peter	Germany 35 21 Nov 1898 364 379 2 17 Oct 1890 Sedgwick Co, KS.	Gertheis, Fredalene	Baden -- 1 Nov 1867 189 202 2 1 Nov 1867 LaCrosse Co, WI
Frisch, Julius	Germany -- 25 Oct 1888 161A 174 2 23 Feb 1881 Leavenworth Co, KS	Getto, Peter	Germany 41 30 Mar 1887 132 142 2 31 Jul 1872 Sedgwick Co, KS. Age 26 on intent*
Fryer, George W.	England & Ireland -- 24 Sep 1906 809 9 C 12 Oct 1874 Tippecanoe Co, IN. Res 1200 Lewellen, Wichita, KS. Wit: D. M. Dale, Wm. Sence	Giaretta, John	Italy -- 19 Sep 1906 776 68 C 10 Oct 1893 Sedgwick Co, KS. Res Cheney, KS Rt 2. Wit: Peter Hoffmann, Mortiz Scheuman
Furtado, Solomon	Holland -- 24 Mar 1888 148 160 2 6 Dec 1881 Carroll Co, MO Cir Ct	Giaretta, Peter	Italy 32 19 Sep 1906 775 67 C 18 Oct 1899 Sedgwick Co, KS. Age 25 on intent Res Cheney, KS Rt 2. Wit: John Giaretta, Moritz Scheuman
Gabrielson, Emil	Sweden 30 19 Sep 1906 740 33 C 5 Nov 1888 Sedgwick Co, KS. Age 22 on intent Res Oatville, KS Rt 1. Wit: John Davidson, E. E. Enoch	Gibbons, John	Canada West 39 9 Feb 1877 35 39 2 23 Jul 1870 Sedgwick Co, KS. Age 32 on intent*
Gabrielson, August	Sweden 32 19 Sep 1906 719 11 C 28 May 1884 Sedgwick Co, KS. Age 21 on intent	Giefer, Mat. Joe	Germany b 2 Jan 1867

	19 Sep 1906	708	391	B			
	No intent; natl as minor. Res Andale, KS						
	Wit: Nick Klein. Lived in U.S. since 1871						
Gingrass, Oliver V.	Canada	--	12 Jun 1877	38	42	2	
	No intent. Discharged from U.S. Army Jun 1874						
Girrens, John Joseph	Germany	30	17 Oct 1890	220	234	2	
	28 Dec 1881 Sedgwick Co, KS. Age 21 on intent*						
Gittrich, Albert	Germany	--	11 Sep 1906	539	124	B	
	3 Nov 1884 Harvey Co, KS. Res 340 Ohio St, Wichita, KS. Wit: C. N. Cartwright, W. M. Barringer						
Giwonesky, Solomon	Russia	--	25 Sep 1893	301	316	A	
	14 Oct 1884 New York, NY Ct of Common Pleas						
Godschalk, Louis	Germany	43	14 Feb 1887	129	139	2	
	15 Jan 1880 Sedgwick Co, KS. Age 36 on intent*						
Goll, Fritz	Germany	32	22 Mar 1901	410	425	2	
	2 Sep 1893 Sedgwick Co, KS. Age 24 on intent*						
Goll, William	Germany	46	19 Sep 1906	792	82	C	
	20 Sep 1890 Sedgwick Co, KS. Age 30 on intent						
	Res Viola, KS. Wit: Wm Thoman, Wm Sence						
Gorman, John	England	63	11 Sep 1906	547	133	B	
	25 Mar 1872 Sedgwick Co, KS. Age 29 on intent*						
	Res Maize, KS. Wit: E. A. Dorsey, John Gorman						
Gors, Carl	Germany	--	28 Feb 1887	130	140	2	
	No intent or record filed						
Gossan, Jebron	Sultan of Turkey	--	20 Nov 1905	478	27	B	
	5 Jan 1900 Douglas Co, NE. Wit: Mike Joub, N. F. Razook						
Gottschalk, Charles	----	--	20 Sep 1872	2	3	2	
	No date given, Bureau Co, IL						
Graban, Max	Prussia	--	1 Aug 1900	387	402	2	
	26 Nov 1885 Osborne Co, KS						
Grandfield, Ernest A.	England	42	10 Nov 1903	452	1	B	
	Oct 1885 Sedgwick Co, KS. Age 24 on intent*						
	Wit: Daniel E. Boone, William Peterson						
Gray, John	England & Ireland	--	26 Sep 1906	832	122	C	
	6 Oct 1871 Hancock Co, IL. Wit: Nellie E. Black, John Braitsch						
Green, John	England	--	21 May 1879	63	70	2	
	No intent; served in U.S. Army 20 Jun 1863						
Greep, John	England	b	18 Oct 1881				
			25 Sep 1906	848	399	B	
	No intent; natl as minor. Res Whitewater, KS						
	Wit: M. Dillon, M. C. Cooke. Lived in U.S. since 1884						
Greep, Thomas P.	England	--	11 Sep 1906	546	132	B	
	1 Nov 1900 Butler Co, KS. Res Whitewater, KS						
	Wit: M. Dillon, M. C. Cook						
Greep, W. J.	England	--	11 Sep 1906	544	130	B	
	1 Nov 1900 Butler Co, KS. Res Whitewater, KS						
	Wit: M. Dillon, M. C. Cook						
Gregen, Frederic	Prussia	--	31 Oct 1889	184	197	2	
	4 Nov 1856 Pierre Co, WI. Name spelled Greger on natl						
Gribi, Gottlieb	Switzerland	32	12 Jun 1876	26	28	2	
	7 Nov 1870 Sedgwick Co, KS. Age 26 on intent*						
Grimm, William	Germany	--	24 Oct 1902	436	6	A	
	No intent; natl under Sec 2167						
Grismann, August	Germany	32	8 May 1891	239	253	2	
	2 Oct 1884 Sedgwick Co, KS. Age 45 on intent*						
Gronan, John	Prussia	--	19 Sep 1906	623	171	B	
	1 Dec 1884 Butler Co, KS. Res Whitewater, KS						
	Wit: Wm Rothelem, Louis H. Jessen						
Gropp, August	Germany	--	25 Feb 1892	256	271	2	
	15 Aug 1871 Butler Co, KS						
Gubitz, Frank	Bavaria	--	18 Oct 1888	160	172	2	
	17 Oct 1876 MO, issued by St Louis Ct of Criminal Correction						
Guenthon, Herman	Germany	--	30 Jun 1884	97	106	2	
	31 Oct 1884 Philidelphia Co, PA						
Guetschow, William	Germany	--	29 Mar 1889	176	189	2	
	No intent. Ct accepted residence in U.S. 3 yrs prior to age 21 and residence since						
Guinty, Michael	Ireland	--	17 Dec 1877	47	51	2	
	No intent; service in U.S. Army 10 Jul 1865						
Guyot, Eugenie	Switzerland	69	17 May 1881	79	88	2	
	14 Oct 1873 Sedgwick Co, KS. Age 61 on intent*						
Guyot, Henry	Switzerland	28	12 Sep 1877	44	48	2	
	21 Mar 1877 Sedgwick Co, KS. No record of intent being filed. Discharged from U.S. Army 26 Sep 1874. Cert produced of Dec. of Intent issued by Sedgwick Co, KS 21 Mar 1877. Age 28						
	Sweden -- 20 Dec 1878 56 63 2						
Hagman, John			2 Dec 1867 Ford Co, IL				
Hahn, Steffen	Germany	48	25 Sep 1906	820	110	C	
	31 Oct 1885 Sedgwick Co, KS. Age on intent 27						
	Res Goddard, KS Rt 2. Wit: Max C. Falk, John Helten						
Haintel, Emil	Austria	35	18 Jul 1906	490	39	B	
	20 Mar 1901 Sedgwick Co, KS. Age 30 on intent*						
	Wit: Mrs. H. W. Stewart, L. A. Dean						
Halfmann, Martin	Germany	53	10 Oct 1904	463	12	B	
	30 Oct 1890 Sedgwick Co, KS. Age 39 on intent*						
	Wit: Fritz Schnitzley						
Hamant, Eugene	France	49	13 Sep 1906	577	66	B	
	13 Jan 1883 Sedgwick Co, KS. Age 26 on intent*						
	Res Greenwich, KS. Wit: Wit: Onno Onnen, E. Phillips						
Hamersky, Anton	Germany	b	13 Jun 1856				
			26 Sep 1906	851	402	B	
	No intent; natl as minor. Res Cheney, KS Rt 1						
	Wit: Michael J. Ran, G. Edward Poembach						

Lived in U.S. since July 1866
 Hamilton, James Ireland -- 5 Apr 1887 133 143 2
 1 Apr 1871 Atchison Co, KS
 Hanagan, Thomas England -- 13 Sep 1906 592 143 B
 12 Nov 1870 Adams Co, IL. Wit: Joshua Hyatt,
 Henry Smyser
 Hansen, Eugene Germany 28 29 June 1888 150 162 2
 3 Nov 1885 Sedgwick Co, KS. Age 26 on intent*
 Hansen, Hans Jasper Denmark -- 13 Sep 1906 584 82 B
 29 Oct 1885 Douglas Co, KS. Res Wichita, KS
 Rt 9. Wit: E. Clegg, John J. Bronson
 Hansen, John Denmark 37 21 May 1880 70 77 2
 17 Dec 1873 Sedgwick Co, KS. Age 30 on intent*
 Name spelled Hensen on intent
 Hanson, Hans Henrich Denmark -- 24 Nov 1875 16 18 2
 Dist Ct San Francisco, CA, no date
 Hanus, John Germany -- 30 Dec 1878 59 66 2
 6 Feb 1872 Cir Ct LaFayette Co, WI
 Harder, Bernhard H. Germany -- 19 Sep 1906 648 196 B
 31 Oct 1896 Butler Co, KS. Res Brainard, KS
 Wit: John Epp, John F. Harder
 Harder, Gustav Germany -- 11 Sep 1906 527 107 B
 21 Nov 1879 Harvey Co, KS. Res Whitewater, KS
 Wit: G. P. Nieman, John Harder
 Harder, Helena Germany -- 19 Sep 1906 620 168 B
 27 June 1887 Harvey Co, KS. Res Whitewater, KS
 Wit: Gerhard Dyck, John Harder
 Harder, John Russia -- 11 Sep 1906 526 106 B
 25 Sep 1884 Butler Co, KS. Res Brainard, KS
 Wit: G. P. Nieman, B. W. Harder
 Harder, John F. Germany -- 19 Sep 1906 649 197 B
 3 Sep 1884 Harvey Co, KS. Res Whitewater, KS
 Wit: B. H. Harder, John Epp
 Harder, Jack Germany -- 19 Sep 1906 627 175 B
 20 Apr 1885 Butler Co, KS. Res Whitewater, KS
 Wit: John F. Harder, B. H. Harder
 Harms, A. G. Russia -- 19 Sep 1906 656 208 B
 27 Feb 1882 Harvey Co, KS. Res Whitewater, KS
 Wit: John Z. Harms, P. J. Harms
 Harms, Benjamin J. Russia -- 19 Sep 1906 663 218 B
 21 Sep 1892 Harvey Co, KS. Res Newton, KS Rt 2
 Wit: H. P. Schmidt, Gerhard Ewert
 Harms, Cornelius Russia -- 19 Sep 1906 669 224 B
 27 Feb 1882 Harvey Co, KS. Res Newton, KS Rt 6
 Wit: G. P. Nickel, H. P. Schmidt
 Harms, G. N. Russia -- 19 Sept 1906 631 179 B
 1 Nov 1890 Harvey Co, KS. Res Whitewater, KS
 Rt 2. Wit: D. P. Schmidt, Peter P. Nickel
 Harms, H. F. Russia -- 19 Sep 1906 635 183 B
 1 Nov 1890 Harvey Co, KS. Res Whitewater, KS
 Wit: John C. Harms, John Z. Harms

Harms, H. H. Russia -- 19 Sep 1906 640 188 B
 3 Nov 1884 Harvey Co, KS. Res Whitewater, KS
 Wit: J. M. Harms, G. N. Harms
 Harms, J. C. Russia b 4 Jul 1864
 11 Sep 1906 558 358 B
 No intent; natl as minor. Res Newton, KS
 Wit: J. P. Schroeder, P. J. Harms. Lived in
 U.S. since Dec 1874
 Harms, Jacob J. Russia -- 19 Sep 1906 641 189 B
 21 Oct 1893 Harvey Co, KS. Res Whitewater, KS
 Rt 2. Wit: John S. Unruh, D. P. Schmidt
 Harms, Johann R. Russia -- 19 Sep 1906 632 180 B
 13 Aug 1879 Harvey Co, KS. Res Elbing, KS
 Wit: John S. Unruh, Jacob Harms
 Harms, John M. Russia -- 19 Sep 1906 629 177 B
 5 Nov 1894 Harvey Co, KS. Res Whitewater, KS
 Wit: John S. Unruh, H. H. Harms
 Harms, John Z. Russia -- 19 Sep 1906 644 192 B
 18 Oct 1894 Harvey Co, KS. Res Whitewater, KS
 Wit: D. P. Schmidt, Jacob Klaassen
 Harms, P. J. Russia b 18 Sep 1865
 11 Sep 1906 559 359 B
 No intent; natl as minor. Res Whitewater, KS
 Wit: J. P. Schroeder, J. C. Harms. Lived in
 U.S. since Dec 1874
 Harms, Peter Russia -- 19 Sep 1906 619 167 B
 13 Aug 1879 Harvey Co, KS. Res Whitewater, KS
 Wit: D. P. Schmidt, John C. Harms
 Harms, Peter Russia -- 19 Sep 1906 618 166 B
 27 Aug 1877 Harvey Co, KS. Res Elbing, KS
 Wit: John Harder, P. D. Schroeder
 Harris, George E. England -- 13 Sep 1877 43 47 2
 No intent. U.S. Army discharge 28 Oct 1865
 Harrison, Alfred England 55 4 Feb 1899 366 381 2
 31 Jul 1891 Sedgwick Co, KS. Age 47 on intent*
 Harrison, Richard England 78 27 May 1898 360 375 2
 31 Jul 1891 Sedgwick Co, KS. Age 71 on intent*
 Hartmann, Vincent King of Wurtemberg -- 19 Sep 1906 748 41 C
 1 Oct 1870 Will Co, IL. Res Clearwater, KS
 Wit: W. S. Henrion, W. E. Keller
 Hass, Joseph Germany -- 12 Jun 1876 24 26 2
 No intent. Service in U.S. Army in late war
 Hatter, George Germany 23 12 Jul 1901 418 433 2
 7 Apr 1896 Sedgwick Co, KS. Age 18 on intent*
 Hatter, Leonard (Leonhardt) Germany 34 19 Sep 1906 679 234 B
 27 Apr 1893 Sedgwick Co, KS. Age 21 on intent*
 Res Peck, KS. Wit: W. E. Keller, Geo Hatter
 Hays, David Germany -- 31 May 1887 136 146 2
 No intent filed or record on same
 Hays, Leopold Germany -- 31 May 1887 135 145 2
 No record filed on intent

SUNFLOWER SEEDS

Perhaps one of these will bloom in your genealogical garden!

Both the Kansas Council's "Review" and the U.S./Canada Federation of Genealogical Societies' (FGS) "Newsletter" have changed their format. The "Review" no longer publishes the member societies' day to day items. The "Newsletter" has dropped the reporting of society programs and officers, etc., that was printed in small type. The two nations are divided into 14 regions and area items are still presented in a regional manner. The real difference is that only the more appealing topics, such as book reviews, make it into print. It does have a dressier appearance. Both publications are on the MHGS Library shelves and should be viewed for the complete article and/or addresses.

Kansas Council "Review" Fall/Winter 1986/87
p. 12 Norwegian-American Lutheran Church Archives. In Dubuque, IA, approx. 3,000 church congregations on microfilm. A \$3.00 rental fee for two months use is very reasonable.

Federation "Newsletter" Sept/Oct 1986
p. 92-94 Swenson Swedish Immigrant Research Center is located in the Augustana College at Rock Island, IL. It reportedly has acquired the status of a major archives repository. They have records and papers, including churches of Swedish-American material. 237 Swedish language newspapers, Lodge and Fraternal orders, topographical maps and a growing photo collection are listed. The center is printing their own news of the activities.
p. 96 Formed in the bi-centennial year of 1776, the Descendants of Valley Forge Soldiers now number 700 members.
p.97 A new volume index to War of 1812 Service Records for Volunteer Soldiers from Georgia claims 20,500 names.
p. 98 The University of Kentucky is making its microfilmed newspaper inventory available to inter-library loan.

Nov/Dec 1986

p. 1 Librarians and Genealogists-Finding a Common Ground. Offering suggestions to lessen communications problems and to better understand the problems of the individual, the society and the library.
p. 10 Sourcebook of Michigan Census, County Histories and Vital Records is a new volume of the Library of Michigan, Lansing. Its contents were acquired with the cooperation of its 83 counties and 61 genealogical societies.
p. 13 Approaching the 1860 New York Census in a unique manner is the product of a professor in Laredo, TX. His work is by naming the locality desired and displaying the reel number(s) and page number(s) for the area. It will assist in quickly determining occupants of institutions of all kinds.
p. 19 A listing of German oriented research sources and societies.
George I. Gird

KANSAS COUNCIL OF GENEALOGICAL SOCIETIES

Report of Annual Meeting

The annual meeting of the state council was held in Lawrence, KS, 13 June 1987. Rowene Horr of Topeka, the outgoing president, was in charge. Thirteen of the council's thirty seven societies were represented with one hundred nine attendees. The treasurer was absent but his report was read. The financial balance stood at \$4,561.00. The 1987-88 budget is \$4,370.00. There is to be no increase in dues for the current year.

No additional nominations for new officers were presented from the floor, so the spring mail balloting will prevail. New officers are: Ruth Clark, president, is from Winchester; and, Jo Eslinger, vice president, is from Wichita.

The spring research trip to Salt Lake City was termed successful. A September 1988 trip is planned and will be of an extra day's duration. This will allow a full week of research.

With a rather bitter mood, announcement was made that Attorney General Bob Stephan put in a bid to add the present Research Center to his legal facilities. This is the structure that formerly housed the Kansas State Historical Societies' exhibits along with the many research collections. An ever expanding court system, it is claimed, will need the space.

To better conserve the priceless collections now housed in the Research Center, there is long range planning for a new home. An all new structure could have the latest enviromental controls and provide an improved arrangement of storing and viewing areas. Accessible parking would be most appreciated by the visitors. Locating in the area of the new Museum would probably be the most feasible approach.

The assembly was told that President Reagan's nomination of John Agresto for National Archivist had been withdrawn. Much protest had been expressed relative to Mr. Agresto's nomination. The Federation of Genealogical Societies is promoting the appointment of Don W. Wilson. He is currently director of the Gerald Ford Library.

Mr. Joe Snell, executive director of the Kansas State Historical Society is retiring next year. Many Kansas genealogists are urging the appointment of R. Reed Whitaker. This individual is familiar to many, he being current director of the National Archives Kansas City branch.

Mr. Lloyd Bockstruck of Dallas presented an informative program on Virginia.

1988's council meeting and workshop will be held in Pittsburg, hosted by the Old Fort Society of Fort Scott.

The North Central Society of Cawker City will host the 1989 gathering.

George I. and Ruby Gird

COMPUTER BUFFS

by Faye G. Wood

Your computer has been plugged in and all the peripherals have been added; you have looked at all the programs, chosen the program for you and purchased it. Next comes your modem, so you can do some serious, albeit fun, research. Well, as usual LOOK before you LEAP! The most important word in ANY computer language is COMPATIBILITY! Your computer had to be compatible with your program and your printer - SO DOES THE MODEM!

Questions to ask:

1. What kind of modem do I want or need?
2. What kind of phone system do I need?
Can I use just a phone or does this require a special or separate line?
3. What kind of attachments, cords, cables, connectors, and/or adaptors do I need? Where can I find them?
4. Do I need communications software?
5. Who do I call? What kind of information can I find?

Now to briefly answer these questions. Before you invest in a modem, please do a thorough research.

A modem is a device that allows you to connect your computer to the phone line. This lets you make a telephone call from your computer to another computer and send information back and forth. Most modems can be used with both tone and rotary phone systems, but some are designed to work with only one. Be sure the modem you buy is COMPATIBLE with your phone system. If you have CALL WAITING and you find you have a problem with a modem, the CALL WAITING may be the problem.

There are two basic types of modems, internal and external. Internal modems are those for which the computer has internal slots for circuit boards. All computers, however, can use external modems which are connected to the serial port.

Many modems have an RS232C interface. Some need a standard 25 pin serial cable to connect the modem to the computer. Some require a special cable, and it should be sold with the modem. Make sure you know where to get a cable BEFORE you buy a modem.

When selecting a modem for your computer, it is best to buy a modem made by the same company, particularly Commodore and Atari. Otherwise, it makes sense to buy a Hayes modem or at least a Hayes-compatible modem since Hayes set the standard that most modem manufacturers have adopted.

The rate at which you can send and receive data is indicated by the BAUD rate. A 300 Baud rate modem will send more than one double-spaced page per minute. The newer 2400 Baud rate modems are faster. You need to decide if the 300 Baud rate will handle your needs before buying a faster, higher Baud rate.

Some terms used when considering a modem are as follows:

AUTO LOG-ON (AUTODIAL)-A sequence of commands that

connects you to a host system and is automatically executed when you press a certain key. Included are the phone number of the system you are calling, your identification, and your password.

FILE TRANSFER PROTOCOL-A set of rules for sending a file that two computer systems both adhere to. Using formalized rules, instead of merely opening a capture buffer, improves the chances of an error-free transmission. Xmodem, Kermit, and Vidtex are some of the protocols.

PARAMETERS-The various settings, controlled by communications software, that affect your modem's performance. To communicate, both computers should have the same settings.

"Communications software is the bridge between your computer and your modem" is a statement from FAMILY COMPUTING (April 1987). Some software may come with the modem, but be sure this software will do what you want it to do. Examples of communication software include Crosstalk, Mite, and Smartcom.

The next question - Who to call? What kind of information can be found? The following numbers are 1-800 numbers to call to request pricing information or sign-up kits regarding the service.

GENie (800) 638-9636	QUANTUM-LINK (800) 392-8200	The Source (800) 336-3366	CompuServe (800) 848-8199
A T & T Mail (800) 367-7225	Dow-Jones News/retrieval (800) 257-5114	M C I Mail (800) MCI-2255	Western Union Easylink (800) 247-1373

Paul Andereck states in GENEALOGICAL COMPUTING (April, May, June 1987): "One instance of direct-search capability's arrival can be seen in the recent announcement of Accelerated Indexing Systems International (R). A.I.S.I. is going to be making its 50 million name database available to genealogists throughout the U.S. by use of the telephone lines and a computer."

In the above issue, there is an ad for GENie (General Electric Network for Information Exchange) which is a genealogy Round Table. This ad stresses an Electronic Bulletin Board. If you dial (703) 978-2726 (a VA number), you can be reading and writing messages on the National Genealogical Society Computer Interest Group's own electronic bulletin board. Seven days a week, twenty four hours a day, the dedicated phonenumber and computer are available to all callers.

Modems used for genealogical purposes should be utilized as just another tool for the researcher. And my last word is - REMEMBER when you buy anything connected in any way with a computer, BE SURE IT IS COMPATIBLE!

-----MHGS Computer Buffs will have a meeting this fall. Suggestions? Write or call me, and watch the "Alert" for details. Faye G. Wood, 9 Park Road, Rose Hill, KS 67133 776-2584.

BOOK REVIEW

Gettys Family in America, Sketches of History Local, Genealogical and Biographical. McClellandtown, Waynesburg, Pa. - Mansfield, Ohio; Huntington, Hartford City, Ind. - Newman, Ill; Newtown, Iowa; Norton, Gettysburg, Phillipsburg, Kansas. By Robert C. Gettys. (1986. Pp. 163. Soft cover). No ordering information.

" . . . brewed in Scotland, bottled in Ireland, and uncorked in America. . . . Scotland was the seed-bed, the hills and valleys of Ulster the hardening-ground, and America the field of transplanting." The author describes the circumstances surrounding the emigration and immigration of the Getty(s) (Scottish - Dalgetty/Dalgaty/Delgettie/Dalgathyn/Dalgitie) (Gaelic - Mageitigh, pronounced "Mahgette") Gettie, Geatty, Gaty, Gette, Gaddy, Geddes, Gede, Gaddes, Gettey, as he brings eight generations from Ireland to the American mid-west.

The book's narrative is choppy, but it contains: 33 photographs; a 24 page Appendix A with family charts, however, the numbering system is incomplete; a 14 page Appendix B that contains background, origins, and historical outlines of The Getty of Scotland and Ireland; a 10 page Appendix C that gives troop movements, battle information of the Fayette County Militia on the Ohio Frontier, War of 1812; and, 17 pages of notes including facsimiles of discharge papers, affidavits, and church records. Throughout the book, there are good illustrations, and a 13 page name index with places attached to the names. The author cites some of his sources.

If you have an Ulster Scot among your ancestors, and want to discover their stimulus for immigrating, their general background and nature, then this book may answer some of those questions for you.

Kay Pierce

Chaff in the Wind. By Edna Walker Chandler.

An enjoyable story about a Kansas pioneer family who helped to bring into being the great American wheat empire. J. P. Johnson, the principal character in the book, is given his Swedish name, Hलगren, by the author, who is a granddaughter known as Sara in the book.

At the encouragement of railroad land salesmen back East, the Hलगrens moved to western Kansas in 1888 near Sharon Springs, in Wallace County, about sixty miles south of Goodland. They just barely existed for about ten years on this then non-productive farm, living in a little sod house, and then moved to a farm in Valley Center township in southeast Pawnee County in central Kansas.

Here they prospered on their new farm land which produced bumper wheat crops so that John Halgren, the Swede, who had been near starvation only two years previously, became the master of three quarters of the best wheat land in Pawnee County.

The acquiring of more land became almost an obsession, but the importance of home, school, and church were not neglected, and a wholesome community spirit prevailed as the family grew to maturity through a number of interesting events. In recognition of his contribution to the building fund in 1916, a window in the sanctuary of the Hyde Park United Methodist Church, then known as the First United Brethern Church, 228 Ellis, Wichita, KS, bears the name of J. P. Johnson.

The book, Chaff in the Wind, with genealogical information on the fly sheet at the front and the above review is a gift from Jack and Margaret Prather, Wichita. The information and knowledge of the book came about in their efforts to compile their church's anniversary book of a year or so ago which is in the MHGS Library (N.H. 41).

The episodes related in this book could very well parallel the frontier problems of your pioneer farm families. Reading the book is like eating a good farm meal--topped off with apple pie. You feel full.

Merle Seavey

* * *



BIBLE RECORDS

1. NEWTON/ANDERSON

Marriages	Revilo Newton and Ada D. Anderson 3 Apr 1866 at Tonica, IL
	Minnie A. Newton and J. V. Elliott 11 Dec 1889 at Cherryvale, KS
Births	Revilo Newton 11 Apr 1842 at Tonica, IL
	Ada D. Anderson 30 Jun 1846 Mason Co, KY
	Minnie Ada Newton 20 Dec 1867 at Tonica, IL
	Florence Revilla Newton 15 Nov 1875 at Minonk, IL
Deaths	Minnie Newton Elliott 2 May 1893
	Revilo Newton 9 Mar 1921
	Ada A. Newton 26 Jun 1926
Notepaper pinned to family records	Asa Anderson, b 25 Nov 1798, d 2 Oct 1855
	Valeria Gertrude Anderson, b 17 Nov 1843, d 5 Feb 1853
	Adreine DeCordova Anderson, b 30 Jun 1846
	Evelyn R. Anderson, b 30 Jun 1848
	Charles Kimball, b 8 Dec 1794, d 26 Dec 1876
	Mary K. Kendall, b 14 Nov 1817, d 20 Mar 1901
	Charles Kimball and Mary Kendall Anderson were married 1 Dec 1857

The above bible was graciously presented by the Wichita Art Museum to MHGS for preservation or locating proper ownership.

2. HAMLIN/McCLUNG

"Aug. 16, 1907, E. R. Hamlin, Burlington, OK, by E. R. Hamlin. To Miss Orah Hamlin for her birthday the 27 day of Aug 1907."

Births Robert McClung, b 24 Sep 1876
Orah McClung, b 27 Aug 1882
Minnie Aberta McClung, b 19 Jan 1913

Marriages Robert McClung and Orah [Hamlin] McClung were married 27 Feb 1912

Papers From the 1st Christian Church, Chanute, KS 21 Nov 1937
For proper ownership, contact Judy Vieux, 2418 Salina, Wichita, 67204

3. KING/SHAFFER

Births Heyden King, b 3 Aug 183(0)?
Phebe White, b 10 Feb 1832
Sarah Ellen King, b 8 Sep 1854
John Willing King, b 5 Mar 1857
Luretta King, b 30 Sep 1859
Leona Allice King, b 22 Jan 1865

Marriages Heyden King to Phebe 27 Oct 1852
Miss Effie E. Shaffer m Vern Cobb 19 Feb 1908
H. Alvin Shaffer m Daisy Hurlbut 16 Dec 1903

Births Henry Alvin Shaffer, b 17 Oct 1873

& Deaths William Ellmer Shaffer, b 24 Jun 1875, d 28 Sep 1876
Effie Estella Shaffer, b 21 Jan 1879
Clarence Shaffer, b 28 Aug 1883, d 1 Oct 1883
Freddie H. Shaffer, b 4 Oct 1895, d 28 Oct 1895
Sarah Ellen King, d 23 Feb 1938, I. Mound Cem on 25 Feb, 83.5.15

Marriage Sarah E. King m John A. Shaffer 27 Oct 1872

Note Alvin Shaffer grad from medical college 7 May 1903, began practicing in Charleston 8 Jun 1903

Newspaper obit (abst)
Mrs. J. A. (Alex Shaffer), b on farm near Bails Church, 4 miles so of Charleston, d at family home 1316 4th St.; 5 children, 2 survived; Surviving Mrs. Shaffer are husband, Alex Shaffer, son Dr. H. A. Shaffer of this city, and a dau, Mrs. Verne H. Cobb of Wichita, KS

Bible in poor shape with no covers. Contact the MHGS Library.

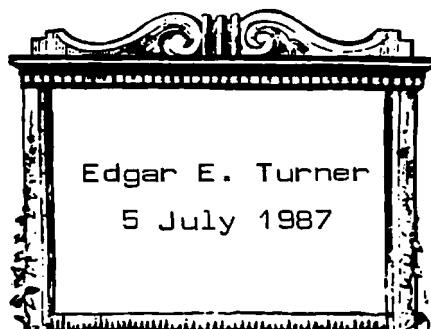

IN MEMORIAM

A book will be placed in the MHGS Library.

ANCESTOR CHARTS

Lucille J. [KUFFLER] WEBB, 4515 Whitehall, Wichita, KS 67212

Corrected:

1. KUFFLER, Lucille J., b 20 Jul 1919 St. Paul, KS; m 14 Jun 1939 to Warren G. HORN; 3 Mar 1957 to La Verne G. WEBB
2. KUFFLER, Michael F., b 3 Aug 1880 Parsons, KS; d 28 Sep 1958 Parsons, KS; m 3 Nov 1902
3. BATY, Goldie Marie, b 20 Jul 1884 Parsons, KS; d 3 Aug 1935 Parsons, KS
4. KUFFLER, Henry, b 27 Jan 1840 Germany; d 5 May 1919 Parsons, KS; m 25 Jan 1872 Belleville, IL
5. SCHRAM, Marie Louise, b 11 Aug 1853; d 17 May 1938 Parsons, KS
6. BATY, Andrew Robert, b 30 Jul 1848 Madison, IN; d 8 Sept 1928 Parsons, KS
7. BARTDOHL, Mary Elizabeth, b 1853; d 12 May 1910 Parsons, KS
8. KUFFLER, John James, b 1806 France; m 15 Apr 1836
9. BAUER, Madeleine
12. BATY, Elijah Howton, b 1807
13. HOUGHTON, Sarah J., b 1819

Judith [STOFER] HEFFRON, 1233 Armstrong, Derby, KS 67037

1. STOFER, Florence Judith, b 29 Sep 1936 Detroit, MI; m 24 Jun 1960 Wichita, KS to Carl James HEFFRON, Jr
2. STOFER, Bert Edward, b 8 Oct 1906 Gallup, NM; m 30 Jan 1932 Manhattan, KS
3. TOLE, Eunice Eugenia, b 1 Jul 1909 Colorado Springs, CO
4. STOFER, Charles Delos, b 27 Aug 1877 Humboldt, KS; d 10 Jun 1908 Wichita, KS; m 11 Oct 1905
5. SAMPLE, Florence Clark, b 30 Apr 1880 Warren, OH; d 10 Jan 1975 Wichita, KS; m 2] 14 Nov 1917 to John Henderson DAVIS
6. TOLE, John Henry, b 29 Apr 1858 Pleasant Hill, IL; d 26 Nov 1940 Liberty, KS; m 21 Jan 1901 Liberty, KS
7. GOBLE, Carrie May, b 1 Sep 1875 Liberty, KS; d 28 Nov 1966 Wichita, KS; m 1] Samuel KELSO
8. STOFER, Andrew William, b 1 May 1847 MO; d 5 Mar 1932 Kansas City, MO; m 7 Nov 1876 Allen Co., KS
9. BARTLEY, Sarah Josephine, b 23 Aug 1855 Champaign, IL; d 17 May 1930 Kansas City, MO
10. SAMPLE, Isaiah Nevin, b 26 Jul 1849 Harmony, PA; d 3 Aug 1883 Ackerman, MS; m 30 Dec 1874 Mahoning Co, OH
11. JOBES, Alice Ann, b 2 Dec 1854 Jennings Co, IN; d 12 Apr 1942 Wichita, KS
12. TOLE, James Henry, b 12 Oct 1834 Pike Co, MO; d 9 Feb 1897 Liberty, KS; m 31 Jul 1855 Pike Co, IL
13. RICHARDS, Harriet, b 27 Jul 1837 near Lafayette, IN; d 12 Nov 1874 Montgomery Co, KS
14. GOBLE, Thomas J., b 11 Dec 1842 IN; d 9 Apr 1918 Shawnee, OK
15. [], Pleasant T., b Jan 1841 OH; d 1907 Shawnee, OK

16. STOFER, John William, b 7 Jul 1815 VA; d Apr 1882 KS; m 25 Sep 1836 Washington Co, MO
17. BRUFFEY, Mary Martha, b 30 Mar 1815 Potosi, MO; d 10 Mar 1907 Chetopa, KS
18. BARTLEY, William, b 10 Nov 1822 Pickaway Co, OH; d 5 Jan 1877 Allen Co, KS; m 4 Mar 1847 Champaign Co, IL
19. STRONG, Mary, b 18 Sep 1828 Adams Co, OH; d 25 Jul 1896 Chanute, KS; m 2] 13 Dec 1883 Henry LILLY
20. SAMPLE, Robert, b 1809 PA
21. DUNN, Mary S., b 1809 PA
22. JOBES, Andrew Cook, b 25 Aug 1825 Washington Co, PA; d 21 Jun 1857 Columbiana Co, OH; m 3 Jun 1847 OH
23. FRENCH, Mary Crew, b 16 Nov 1826 Columbiana Co, OH; d 3 Jan 1908 Wichita, KS; m 2] 3 Oct 1867 Phineas COOPER
24. TOLE, Winslow Parker, b 1810 KY; d 1880 Pike Co, MO; m 2] 12 Nov 1840 Pike Co, MO Malinda HUGHES, m 3] 6 Jun 1857 Pike Co, MO Sarah J. HALL, m 20 Oct 1829 Bourbon Co, KY
25. BRADLEY, Elizabeth, b KY
26. RICHARDS, Grant, b 1811 KY; d 1862 Pleasant Hill, IL; m 2] Rosanna Sitton 20 May 1847 Pike Co, IL
28. GOBLE, Samuel, b 21 Feb 1807 OH; d 29 Jan 1889 Floyd Co, IA
29. [], Sarah, b 1808 TN

Floyd L. BRIM, 1131 Irving, Wichita, KS 67213

1. BRIM, Floyd Leon, b 29 Sep 1928 El Dorado, KS; m 19 Jul 1957 Wichita, KS to Winifred June []
2. BRIM, Forest Earnest, b 7 Apr 1904 Kingfisher, OK; d 11 Sep 1962 Wichita, KS; m Aug 1924 Wellington, KS
3. MYERS, Alta Tina, b 15 Nov 1909 Wakita, OK; d 4 Apr 1981 Wichita, KS
4. BRIM, O'rastus, b 25 Apr 1875 Doniphan Co, KS; d 22 Oct 1938 Wichita, KS; m Kingfisher, OK
5. WALLACE, Viola, b 30 Jan 1878 IL; d 7 Dec 1949 Wichita, KS
6. MYERS, Walter Lewis
7. [], Estella May
8. BRIM, James Jackson, b 30 Sep 1828 IN; d 11 Oct 1914 Oxford, KS; m 22 Dec 1873 Fall City, NE
9. [], Mary Jane, b 15 Feb 1842 IL; d 11 Dec 1910 Kingfisher, OK
10. WALLACE, Charles, b 1847 IL
11. [], Melissa, b 1850 IL; d Milledgeville, IL

Judy [JENSEN] VIEUX, 2418 Salina, Wichita, KS 67204

1. JENSEN, Judith Lynn, b 19 Jan 1943 Kinsley, Edwards Co, KS; m 14 Apr 1962 Kinsley, KS to Norman D. VIEUX
2. JENSEN, Earl Glen, b 10 Dec 1920 Kinsley, KS; m 25 Aug 1941 Larned, KS
3. COX, Ivilene Dallas, b 6 Dec 1922 Arkadelphia, AR
4. JENSEN, James, b 13 Feb 1877 Kinsley, KS; d 7 Oct 1954 Kinsley, KS; m 11 Apr 1906 Kinsley, KS

5. LEONARD, Julia Ann, b 17 Sep 1883 MO; d 16 Dec 1966 Kinsley, KS
6. COX, George Washington, b 15 Mar 1852 Trigg Co, KY; d 9 Mar 1928 Mayes Co, OK; m 23 Nov 1915 Carter Co, MO
7. DUNCAN, Grace Roberta, b 6 Mar 1891 Shannon Co, MO
8. JENSEN, Wogen, b 21 Jun 1842 Alborg, Denmark; d 24 Mar 1920 Spearville, KS
9. LARSEN, Jacobina [Bina], b 3 Dec 1858 Denmark; d 3 Nov 1939?, Bovee, SD
10. LEONARD, Lewis K., b 24 Oct 1853 Wonken, IL; d 1 Feb 1935 Silome Springs, AR; m 2 Jul 1873
11. PICKENS, Emma Jane, b 4 Apr 1854 S. Bristol, ? ; d 12 Dec 1915 Silome Springs, AR
12. COX, William, b 2 Sep 1812; d 1 Oct 1855; m 20 May 1832
13. SHELTON, Rebecca, b 19 Mar 1815; d 30 Jan 1873
14. DUNCAN, Sylvester Marion, b East St. Louis, IL; d 1924? Little Rock, AR
15. BAILEY, Martha Kasiere, b 12 Aug 1861 TN; d 16 Mar 1943 Cimarron, KS
20. LEONARD, Addison C., b 14 Mar 1820; d 7 Aug 1890 [MO?]; m 25 Jul 1840 [NY?]
21. WEBSTER, Sarah A., b Aug 1824 VT; d 3 Dec 1890 [MO?]
30. BAILEY, John, b TN; d Mountainview, AR
31. ROGERS, Jane, b TN; d Mountainview, AR

Norman D. VIEUX, 2418 Salina, Wichita, KS 67204

1. VIEUX, Norman D., b 29 Jul 1940 Independence, KS; m 14 Apr 1962 Kinsley, KS to Judith L. JENSEN
2. VIEUX, Kenneth Franklin, b 16 Feb 1909, Vernon Co, MO; d 7 Sep 1983 Kinsley, Edwards Co, KS; m 20 Sep 1934 Greensburg, KS
3. SAPPENFIELD, Letha, b 23 Aug 1916 Bucklin, KS
4. VIEUX, Louis Albert, b 2 Apr 1879 Bourbon Co, KS; d 25 Jun 1956 Kinsley, KS; m 11 Mar 1908 Hume, Vernon Co, MO
5. JENT, Avis, b 16 Sep 1885 Vernon Co, MO; d 9 Jan 1982 Kinsley, KS
6. SAPPENFIELD, Willard Alva, b 24 Apr 1893 Bucklin, KS; d 6 Sep 1968 Bucklin, KS; m 27 Aug 1913 Sedan, KS
7. COPELAND, Ruth, b 22 Feb 1893 Pittsburg, KS; d 8 Jan 1963 Bucklin, KS
8. VIEUX, Peter, b 7 Nov 1842 Valence, Drom, France; d 7/8 Jun 1921 Bourbon Co, KS; m 6 Feb 1876 Bourbon Co, KS
9. PRICHARD, Leanna Elizabeth, b 24 Sep 1857 Belmont Co, WV; d 23 Aug 1933 Bourbon Co, KS
10. JENT, Benjamin Franklin, b 19 Feb 1850 Vernon Co, MO; d 7 Jun 1927 Bucklin, KS; m 7 Sep 1882
11. WHITE, Lizzie Jane, b 21 May 1860 Clinton Co, IL; d 1 Aug 1909 Bucklin, KS
12. SAPPENFIELD, James Buchanan, b 23 Nov 1857 Harrison Co, IN; d 9 Jan 1929 Bucklin, KS; m 6 Nov 1879 Harrison Co, IN
13. DAVIS, Elizabeth Lucinda, b 27 Sep 1860 Harrison Co, IN; d 19 Nov 1944 Bucklin, KS

14. COPELAND, George Harvey, b 14 Aug 1863 Ringgold Co, IA; d 28 Apr 1954 Winfield, Cowley Co, KS; m 14 Jun 1888
15. HARMON, Indiana Priscilla, b 29 Nov 1865 Daviess Co, IN; d 26 Jun 1953 Cowley Co, KS
16. VIEUX, Louis
17. SERPEILLE, Louisa
24. SAPPENFIELD, Levi, d IN
25. BOLEY, Martha, d IN
26. DAVIS, George W.
27. HAAS, Rebecca
28. COPELAND, William, b 1823 OH; d 14 Oct 1864 Ringgold Co, IA; m Feb 1850
29. WERTZ, Anna, b 1 Jan 1831 Loudoun Co, VA; d 14 Oct 1918 Kingfisher, OK
30. HARMON, William, b 13 Mar 1819 Daviess Co, IN; d 27 Nov 1884 Chautauqua Co, KS; m 29 Aug 1841
31. ALFORD, Indiana, b 5 Jul 1826 Daviess Co, IN; d 18 Jul 1890 Chautauqua Co, KS

----- QUERIES

Queries will be used as space permits. Please limit your query to 50 words or less. Type or print, if possible, capitalizing all surnames but not given names. Give a date, location, or event. We reserve the right to edit queries. If your query cannot be understood, it will not be published. Each member is allowed two queries per publication; non-members one query as space permits. Mail to Attention: MHGS, Query Editor, P.O. Box 1121, Wichita, KS 67201.

Key: aft--after	ca --circa	par --parents
anc--ancestor	ch --children	prob--probably
b --born	d --died	re --regarding
bef--before	dau --daughter	res --resided
bp --baptized	desc--descendant	sis --sister
bro--brother	info--information	w --wife
bur--buried	m --married	wid --widow

22287-1 John M. VINCENT, b ca 1830 Gibson Co, TN; m Margaret
VINCENT Adeline DYSART; par James R. VINCENT, b 1808 NC &
DYSART w Margaret Elizabeth WIGGS, b 1810 TN; had Nimrod
WIGGS Porter b 1832, b 1832 Gibson Co, TN. Need data on
 John who d 1862, Pope Co, AR?

22287-2 Henry GAY emig to US during RW; served in War 1812;
GAY m Hannah HENDRICKS, b Cork, IR. Only known ch was
HENDRICKS William GAY, b 1773 MD; m Margaret SCHMIDT and had
SCHMIDT William, Rev. George, John, Henry, Nicholas, Margaret,
 & Charles, all b Huntingdon Co, PA. Wish to corres
 with anyone working on GAY line. Elizabeth M. MORROW,
 Rt 2, Box 96, Butler Rd, Teague, TX 75860-9637.

22287-3
SHANKLIN
Need par & birthplace of Nero [b 1827 TN], Martha [b 1823 TN], Abraham [b 1825 TN], & Jacob/Joab SHANKLIN [b 1821 VA?]. Nero left IN in 1860s for KS; Jacob d 1 May 1863, killed by soldiers of 2nd OH Cav & some KS troops of Union Army, can be found in Vernon Co, MO & Bourbon Co, KS; Abraham res IN; Martha to KS & MO; Nero d 21 Mar 1927 Neosho Co, KS. Any help appreciated. Evelyn V. COBURN, 4448 N. Wishon Ave, Fresno, CA 93704.

22287-4
DRAKE
COLVIN
Seek whereabouts, after 1858, Samuel DRAKE, b 1807 PA, & w Elizabeth COLVIN, b 1812 KY. They sold home at Trotwood, Montgomery Co, OH in 1858 after over 18yrs there. Did they go to Wayne or Union Co, IN or to KY

22287-5
DRAKE
MILLER
WILSON
Also need par of above Samuel and sister Isabella DRAKE MILLER, b 5 Feb 1818 Warren Co, OH. Believe father's name started with W, L, P or J, & b in NJ. Could it be WILSON?

22287-6
DRAKE
JOHNSON
AUSTIN
STARR
Louisa F., b ca 1842 Montgomery Co, OH, dau Samuel & Elizabeth DRAKE, m William Madison JOHNSON 27 Feb 1862 at Liberty, IN. She d 24 May 1867 leaving 1 ch. Wm JOHNSON later m Rachel Ann AUSTIN & Sarah K. STARR. What happened to ch of Louisa & William? Agnes Drake BEDIENT, 838 Murray, Wichita, KS, 67212-4167.

22287-7
PALMER
SMITHSON
ARMSTRONG
Seek info on Mary SMITHSON PALMER, b 1849 Galveston, TX; m 1868 Wm. George PALMER, d 1910. Lived in Wichita, KS 1890-1910?; ran boarding house for railroad men. Dau Minna Bruce PALMER m 1907 Chicago to J. L. ARMSTRONG of AT&SF RR Co. Christine DUDDING, 1700 Palm Ave, Winter Park, FL 32789.

22287-8
DENNING
COUCH
DEVORE
BARGER
CHAMBERLAIN
HARRIS
KERSHNER
Wish to corres with anyone interested in DENNING families who settled in Wichita & Reno Cos, KS. Alexander DENNING m 18 Sep 1834 Harrison Co, OH to Margaret COUCH; son John m Martha DEVORE & both d Leoti, KS; Newton m Margaret Jane BARGER, res Hutchinson; William Harry m Anna Mary CHAMBERLAIN & 2) Amanda Jane [HARRIS] KERSHNER 1905 Hutchinson, KS, res & d Hutchinson 1920; and Alvin m Flora ?, res Atchinson, KS. Harry LIGGETT, 544 N. Firestone Blvd, Akron, OH 44301.

THIS 'N THAT

KS VITAL RECORDS TO 1911 OPENED

Thanks to a bill recently passed by the 1987 Kansas legislature, vital statistic records prior to 1 July 1911 are now open for any person to examine. These records are held by city clerks, county clerks, other local officials, and the Archives Department, Kansas State Historical Society. Prior to the passage of the bill, some local officials allowed access to the birth, death and marriage records, while others did not.

After 1911, access to the vital statistic records remains restricted. Copies of birth and death certificates following this date are obtained from the Kansas Department of Health and Environment.

PUBLICATION GUIDELINES

Each quarter of the year, the MHGS publishes forty eight pages of material in the MHGS REGISTER. The forty eight page limit is a budgeted printing cost. Guidelines for published records are: first, coverage of Sedgwick County; second, counties surrounding Sedgwick; and, third, the state of Kansas. With the exception of general research items, articles submitted for publication need to have a connection with Kansas.

Members of MHGS, and non members, are encouraged to submit items for publication. These can include articles, research, family stories, family records, Bible records, obits, in fact, anything of genealogical or historical interest, with a Kansas connection. If you have material you believe would interest our members, or help them in their research, please submit it for publication. We do like to help each other as much as we can.

ARCHAEOLOGY AND GENEALOGY

Archaeology provides both an understanding of the history of an area as well as finding, perhaps, a missing person. Take for example, Wolstenholme Towne, part of Martin's Hundred plantation below Carter's Grove Plantation in Virginia. Ivor Noël Hume, archaeologist for the Colonial Williamsburg Foundation, discovered Wolstenholem Towne, inhabited by early Virginians from about 1619 until the Indian massacre 22 March 1622, and excavated the site.

Several hundred yards east of the settlement was a small house, at first called the "suburb," or "Granny's homestead," but later ascertained to be the initial settlement of the area. "Granny" was a middle-aged woman scalped by Indians. Her skeleton was found in a trash pit, leading to the assumption she was probably a servant despite an elaborate wire hairpiece on her head.

Not so, said Ethel S. Rae, retired Colonial Williamsburg Foundation research archivist. According to her research, Granny was Thomasine Boys/Boise Johnson, mother of Thomas Boise and relative of John Boys who was named warden of Martin's Hundred, a vivacious lady who disappeared into history (See Virginia Genealogical Society NEWSLETTER, XII:4, XIII:3).

As another example, a year ago Michael Gramly, head of the archeological team of the Buffalo Museum of Science, announced finding the remains of two American Revolutionary War solders in the ruins of Fort Laurens, in eastern Ohio south of Canton, where they were sent to block the British stationed at Detroit. As many as seventeen more bodies, apparently killed by Delaware Indians who were armed by the British, were expected to be found among the ruins. Are you missing a RW ancestor?

INDEX

- Aaron 60
 Adams 51, 59
 Agresto 82
 Alder 53
 Alford 91
 Allen 55, 73
 Allhands 57
 Andereck 84
 Anderson 56, 73
 76, 86
 Andres 77
 Andrews 73
 Anmann 56
 Antle 51
 Appel 76
 Applegate 51
 Appling 77
 Armstrong 92
 Arnold 72
 Artz 67
 Asbaugh 71
 Ash 60
 Austin 92
 Bacon 55
 Bagby 67
 Bailey 90
 Baker 51, 60, 71
 Baldwin 51, 60
 Ball 59
 Ballein 57
 Barbrick 58
 Barger 92
 Barnard 56, 60
 Barnes 61
 Barows 73
 Barringer 79
 Barry 73
 Bartdohl 88
 Bartholomew 57
 Bartley 88, 89
 Bartling 59
 Bartrim 61
 Bate 59
 Baty 88
 Bauer 88
 Baughman 59
 Bean 51
 Beck 51, 69
 Bedient 92
 Beech 73
 Bell 59
 Bellarts 75
 Benson 78
 Berd 73
 Berry 55
 Bertholf 60
 Bigham 72
 Billings 69, 70
 Billman 78
 Bitting 63
 Black 79
 Blair 51
 Blubaugh 52
 Bockstruck 50, 82
 Boles 59
 Boley 91
 Boone 74, 79
 Bornholt 77
 Bower 70
 Boyer 57
 Bradley 89
 Brady 51, 58
 Bragg 61
 Braitsch 79
 Brant 52
 Brenzikofer 78
 Brill 57
 Brim 51, 89
 Brinebary 67
 Briner 55
 Brinley 63
 Bronson 80
 Brooks 60
 Brown 51, 53,
 59, 69, 73
 Bruffey 89
 Brumme 58
 Buckingham 61
 Buckner 58
 Buff 73
 Bump 61
 Burgen 73
 Burrell 57
 Burris 58
 Butler 57
 Butterfield 67
 Callaway 59
 Cameron 53
 Campbell 68, 72,
 73
 Canfield 51
 Carlson 52
 Carpenter 56
 Carter 70
 Cartner 73
 Cartwright 77,
 78, 79
 Casper 70
 Castator 61
 Castor 75
 Cavanaugh 61
 Chamberlain 64,
 92
 Chandler 61, 85
 Chapman 57
 Charles 58
 Chase 60
 Claassen 77
 Clark 63, 73, 82
 Clegg 80
 Clymer 56
 Cobb 87
 Coble 70
 Coburn 92
 Coffey 73
 Cole 73
 Collins 58, 60,
 61
 Colvin 92
 Connell 59
 Conway 57
 Cook 59, 76, 79
 Copeland 90, 91
 Cortes 76
 Corvance 76
 Costello 69
 Couch 92
 Cowans 76
 Cowp 60
 Cox 59, 89, 90
 Craft 53
 Cram 73
 Crandle 73
 Cravens 50
 Crawley 76
 Crichton 76
 Crider 72
 Crow 72
 Crowder 69
 Crowley 57
 Cruse 73
 Cueni 76
 Cuenod 76
 Culhane 76
 Curran 55
 Current 60
 Currier 76
 Curry 76
 Cutler 59
 Dabertz 59
 Dalborn 76
 Dale 78
 Dallke 76
 Daly 76
 Dammann 76
 Dassler 65
 Davidson 76, 78
 Davis 76, 90, 91
 DeMoss 56
 Dean 79
 Deem 57
 Deffenbaugh 57
 Deiter 76
 Dekert 76
 Denison 73
 Dennet 76
 Denning 92
 Dent 67
 Dester 59
 Devore 60, 92
 Dewees 51
 DiZerega 53
 Dibbens 76
 Dieck 76
 Diefenbach 76
 Dillon 79
 Dimick 73
 Dittmeyer 58, 76
 Divers 73
 Dixon 59
 Dobbs 67
 Dodson 73
 Dolby 73
 Dolley 72
 Donaven 76
 Donham 60
 Donnelly 78
 Dorety 72
 Dorsey 64, 79
 Dotson 58
 Doty 72
 Downey 59
 Doyle 61
 Drake 92
 Draper 76
 Dreves 76
 Drumheller 57
 DuPlan 59
 Dudding 92
 Dudley 76
 Duff 76
 Dumond 76
 Duncan 51, 90
 Dunn 89
 Dunoway 73
 Dupeers 73
 Dyck 76, 77, 80
 Dysart 91
 Dyson 61
 Eagan 73
 Eberly 60
 Eckardt 76
 Edgar 76, 77
 Edgington 59
 Edlund 77
 Edwards 51
 Eggleston 77
 Elliott 86
 Elsen 77
 Enegren 77
 Enoch 78
 Entz 77
 Epp 76, 77, 80
 Erb 77
 Erdwin 77
 Erlwein 77
 Esau 77
 Eslinger 82
 Euler 77
 Evans 72, 73
 Evers 50
 Ewert 77, 80
 Ewertz 77
 Falk 77, 79
 Fallon 61
 Farber 77
 Feagan 77
 Fehling 77
 Feiden 53
 Ferrell 59
 Fiddelke 77
 Fiedler 77
 Fields 53, 54,
 59, 73
 Finch 73
 Fink 61
 Fishbach 77
 Fishbeck 58
 Fisher 77
 FitzRoy 77
 Fitzpatrick 76
 Flanger 77
 Fleischhaner 77
 Fleischmann 77
 Fleming 77
 Fletcher 56
 Fluver 72
 Fobee 62, 78
 Fogelstrone 78
 Fogg 68
 Forknew 51
 Fortes 68
 Fortnam 78
 Fortner 60
 Foster 73, 78
 Foth 78
 Frank 78
 Franks 59
 Frazee 60, 62
 Fredricks 73
 Free 51
 Freeborn 70
 Freegard 76, 78
 French 89
 Freund 61, 78
 Frey 78
 Friece 59
 Friedaner 78
 Friis 78
 Fryer 78
 Fulkerson 61
 Fultz 61
 Furchau 61
 Furtado 78
 Gabrielson 78
 Gallagher 78
 Garden 78
 Gay 91
 Geiserdorf 78
 Geissler 78
 Gensman 58
 Geoman 78
 Gerber 78
 Gering 78
 Gerteis 78
 Getto 78
 Gettys 52, 85
 Giaretta 78
 Gibbons 78
 Gibson 70
 Giefer 78
 Gillock 55
 Gingrass 79
 Gird 50, 81, 82
 Girrens 79
 Gittrich 79
 Giwonesky 79
 Goble 88, 89
 Godschalk 79
 Goll 79

Goodel 73	Henn 70	Lawrence 52, 73	Neirman 78
Goodrich 61	Henrion 80	Leachman 68	Nelson 73
Gorges 61	Henry 58	Lebherz 61	Nett 58
Gorman 79	Hiatt 58	Lee 50	Newingham 73
Gors 79	Hickerson 59	Leget 73	Newman 61
Gossan 79	Hill 52, 53,	Leonard 90	Newton 86
Gottschalk 79	62, 73	Lewis 73	Nichols 60
Graban 79	Hinshaw 74, 75	Lies 61	Nicholson 57
Grace 57	Hoffmann 78	Liggett 92	Nickel 77, 78, 80
Grandfield 79	Holbrook 63, 64	Lille 62, 63	Nider 73
Graves 51	Holcomb 58	Lilly 59	Nieman 76, 77, 80
Gray 67, 77, 79	Holloway 71	Linsey 73	Nobblett 73
Green 79	Holtke 58	Lipke 51	Noble 58
Greep 79	Homes 73	Littell 76	Norton 72
Greer 58	Hoops 68	Little 60	Odell 61
Gregen 79	Hopkins 73	Littlefield 60	Ogelsvie 62
Grey 70	Horn 53	Livesay 55	Oliphant 58
Gribi 79	Horx 82	Lloyd 58	Oliva 55
Griffin 59, 61	Hosa 73	Locklin 69	Oliver 64
Griffith 68	Houghton 67, 88	Loerner 78	Onnen 79
Grimm 79	House 52	Logan 57, 73	Osborne 58, 61
Grimsman 79	Houston 58, 63	Longmire 58	Overstreet 60
Gronan 77, 79	Howey 60	Longson 73	Palmer 58, 92
Gropp 79	Howland 54	Loy 55	Pardonnette 71
Grow 51	Hubbard 61	Luster 73	Parke 61
Grubb 59	Huff 59	Luttrell 62	Parker 62, 73
Gubitz 79	Humphrey 58	Lyndal 73	Parks 62
Guenthon 79	Hurlburt 62, 63,	Maddex 58	Patry 77
Guetschow 79	87	Maddin 62	Patterson 57
Guinty 79	Huss 58	Mahaney 57	Pechin 59
Guthrie 69	Hyatt 60, 80	Maine 73	Pelz 77
Guyot 79	Imboden 64	Malone 51	Penner 76
Haas 91	Ingle 73	Manhold 78	Pennington 55
Hagman 79	Ingram 56	Marquart 56	Perry 60, 69
Hahn 77, 79	Inspeter 73	Marsh 53	Perschbacher 60,
Haines 59	Israel 63, 64	Marshall 52	61
Haintel 79	Izbicki 50	Martin 57, 60, 61	Peterson 76, 78,
Haldreth 67, 68	Jacks 61	Mathews 70, 73	79
Halfmann 79	Jackson 58, 73	Matlby 70	Petterson 70
Halgren 85, 86	Jacobson 58	May 77	Phillips 59, 79
Hall 58, 73	Jacot 51	McAlister 67	Phipps 73
Hamant 79	Jensen 89, 90	McCain 60	Pickens 90
Hamersky 79	Jent 90	McClaughey 73	Pierce 51, 52,
Hamilton 80	Jessen 78, 79	McClung 87	53, 54, 85
Hamlin 87	Jobes 88, 89	McClusky 71	Pocahontas 52
Hammond 59	Johnson 57, 61,	McCoy 71	Poembach 79
Hanagan 80	73, 85, 86, 92	McDonald 59, 61	Pondexter 73
Hanlon 56	Jones 55, 62, 69,	McGehee 52	Pontius 59
Hanney 71	73	McIntire 62	Post 62
Hansen 80	Joub 79	McKenna 57	Postlethwaite 52
Hanus 80	Justice 55	McKimma 62	Prather 86
Harder 76, 77, 80	Kaminkow 55	McMahan 57	Price 59
Harman 76, 91	Keenan 60	McMurchy 62	Prichard 90
Harms 77, 80	Keese 59	McNally 60	Priesser 62
Harned 59	Kell 59	McVay 61	Prouse 72
Harris 61, 72,	Keller 76, 77, 80	McWilliams 61	Prunty 56
80, 92	Kellison 73	Megee 73	Pryor 60
Harrison 58, 77,	Kelly 70	Merchant 51	Pultz 59
80	Kelso 70	Meredith 60	Putnam 52
Hartman 58, 80	Kendall 86	Meyer 57	Rainor 73
Harvey 58, 59	Kennedy 57, 59	Miller 61, 67, 70,	Ran 79
Haskins 73	Kennett 73	71, 73, 75, 92	Rauk 58
Hass 80	Kershner 92	Mitchell 57	Razook 79
Hatfield 64, 73	Kimball 86	Moore 59, 73	Read 53
Hatter 80	King 87	Mooser 73	Reagan 58, 82
Haughey 60	Klaassen 80	Morgan 51, 61, 73	Ream 51
Havens 51	Klein 78, 79	Morrow 91	Reed 67
Haverstock 58	Kleinegger 57	Moulton 67	Reese 76
Hawes 52	Kliwer 77	Mueller 61	Reeve 76, 77
Hawkins 56	Knight 63, 64	Mulvehill 60	Regier 77
Hayes 51, 53, 73	Kohn 55	Muriphile 68	Reynolds 60
Hays 60, 62, 80	Koster 76	Murphin 56	Rice 53, 68
Heffron 88	Kresse 57	Murphy 68, 69	Richards 57, 88,
Heimerman 52	Kroboth 57	Murray 52	89
Hein 57	Kuffler 88	Myers 55, 63,	Richmond 61
Heiss 74, 75	Lammel 77	64, 89	Riesbeck 61
Helena 60	Lane 62	Nagler 77	Riley 58
Helten 79	Langson 72	Nance 69	Roberson 73
Henderson 72	Langston 55	Neal 58	Roberts 56
Hendricks 91	Larsen 90	Nedrow 71	Robertson 51

Robinson 61	Sendelbach 61	Stout 53	Voegli 61
Roeder 57, 60	Serpeille 91	Streun 78	Vollweider 76
Rogers 51, 78, 90	Shaffer 87	Stroble 58	Wade 58
Roof 60	Shaker 69	Strode 61, 73	Wagner 61
Rosenhagen 78	Shanklin 92	Strong 89	Walker 57
Ross 60	Shannon 67	Stumbo 73	Wallace 73, 78, 89
Rosset 71	Sharp 60	Sudduth 57	Walter 63, 64
Roth 76	Shaw 73	Suter 51	Warner 51, 52,
Rothelem 79	Sheldon 67	Sutherland 58	53, 54
Roush 51	Shelly 73	Swain 72	Watkins 58
Rowland 51	Shelton 90	Tarbet 52	Webb 88
Rummel 58	Sherlock 58	Taylor 64, 72, 73	Webster 51, 90
Russel 69	Sherwood 59	Tentac 71	Wells 57
Rust 73	Sibert 60	Terrel 51	Wertz 91
Rynearson 57	Sidles 62	Terrill 60	Wesselhoft 58
Sample 88, 89	Simms 67	Thaxton 58	Whitaker 82
Sandefer 61	Simon 57	Thierstein 77	White 53, 63, 64,
Sandford 61	Skinner 64	Thimmesch 76	74, 87, 90
Sappenfield 90, 91	Sloat 57	Thoman 79	Whitten 73
Saunders 60	Smith 59, 60,	Thompson 60, 73	Wiggs 91
Savage 73	63, 64, 73	Thorn 59	Wight 57
Schad 76, 77	Smithson 92	Thornton 58	Williams 57, 58,
Schallmo 64	Smyser 80	Todd 59	73
Scheuman 78	Snell 82	Tole 88, 89	Wilson 59, 62,
Scheuman 78	Snitzler 63	Traylor 71	73, 82, 92
Schissler 58	Spaugh 68	Tucker 73	Winters 62
Schlanser 60	Stanton 73	Tully 73	Wise 61
Schmidt 77, 78,	Stark 60	Tupper 73	Wiseman 73
80, 91	Starr 92	Turner 57, 87	Wixson 67
Schnitxley 79	Stay 72	Unrich 80	Wolf 57, 58
Schnitzler 63, 77	Steffen 58	Unruh 80	Wollman 55
Schram 88	Stephan 82	Valentine 60	Wood 67, 75,
Schroeder 60, 80	Stephens 72	Van Buskirk 59	83, 84
Schung 60	Stevens 59	Vance 52	Wrampe 51
Scott 57, 59, 73	Stewart 59, 60, 79	Vanter 78	Wyckoff 61
Scuffle 57	Stimson 62	Ventle 57	Yost 71
Seaver 55	Stockstill 52	Vieux 87, 89,	Young 58, 77
Seavey 86	Stofer 88, 89	90, 91	Zeininger 63, 64
Sence 77, 78, 79	Stormes 73	Vincent 91	

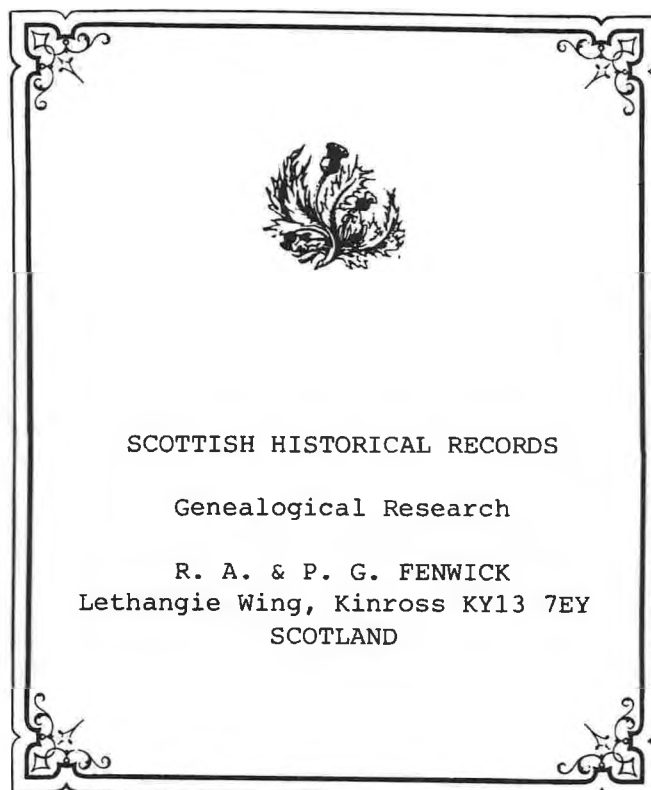

Notice



Queries and material
to be published in
Volume XXII #3 must
reach the Editor by

October 20th